

April Meeting

When: 7:00 p.m.
Monday, April 5, 2010

Where: Hyde Park United Methodist Church
4001 Speedway

Who: YOU and your neighbors

Note: HPNA general meetings usually take place on the first Monday of each month.

HPNA General Meeting Agenda for April 5th

- ◆ **Austin Speech Labs** - neighbors Shelly Adair and Shilpa Shamapant discuss their nonprofit founded to provide language and speech services for stroke patients.
- ◆ **Appraisal Q&A**, Patrick Brown, Chief Appraiser for Travis County Central Appraisal District, discusses changes due to 2009 Constitutional Amendments and answers questions about improving appraisal process
- ◆ **Homes Tour Update**
- ◆ **Keep Austin Beautiful Clean Sweep on April 10th**

It's My Park! Day



photo by Robin Silberling

Hyde Park volunteers turn out for annual event helping to beautify Shipe Park. (See article pg. 9, and photo essay pg. 10.)

Hey!



Now that we have your attention... (See Hyde Park Gym article, pg. 12.)

The Hyde Park Neighborhood Association

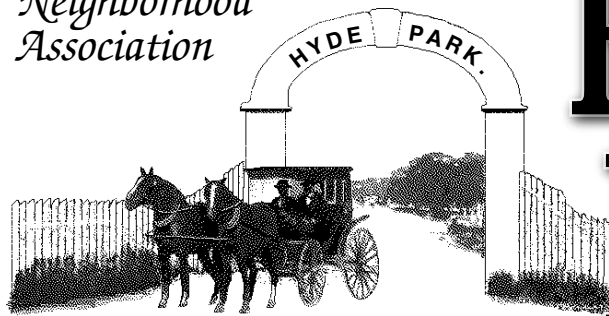

Pecan Press

April, 2010 • National Register District Neighborhood • Vol. 36, No. 4

New Neighbors at the Park

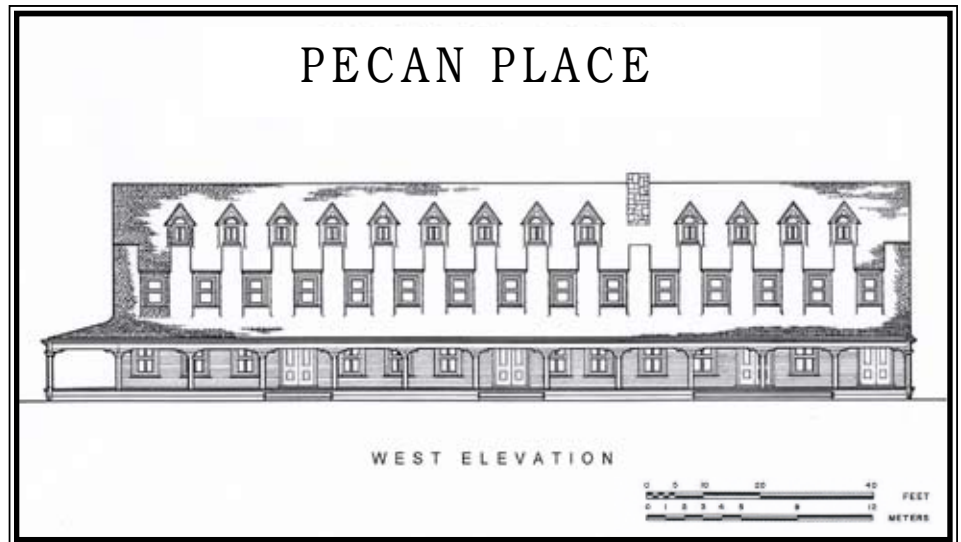

After a hotly contested demolition of three modest apartment houses in 2005, and years of on-again, off-again proposed developments, the turbulent corner of Avenue F and 44th Street, directly across from Shipe Park, finally has a permanent plan for the future. At the March meeting of the HPNA Steering Committee, representatives of the Austin Planning and Development Review Department and the Texas Department of Criminal Justice laid out plans to surprised neighborhood leaders, delighting some and alarming others.

According to Wendell Towery, Community Programs Director for TDCJ, plans call for the construction of a three-story, 14,000 square foot facility built in a confluence of turn-of-the-century architectural styles, including Italianate and Eastlake. "With its wood shingle roof, wrap around ground floor porch and muted, earth-tone Victorian paint scheme, this building

will be a neighborhood show-piece," he said. Although it cannot be considered a contributing structure in the neighborhood's drive to become a historic district, Towery said the structure will be more typical of turn-of-the-century architecture than the vast majority of commercial and residential structures already in Hyde Park.

Continued on page 3

From the President's Desk:

New Era for HPNA and HPBC?

Change is in the air!

Hello Neighbors, looks like Spring 2010 is just around the corner. Hopefully, based on what can be seen from the budding trees, not too much damage was done to our urban forest last summer. Time will tell. Speaking of time, twenty years ago (ie. 1990), a contractual agreement was made between the neighborhood and the Hyde Park Baptist Church (HPBC).

The agreement stated that certain church-owned real estate would remain residential use and the church would not acquire and/or demolish houses. This agreement ends December 2010. In addition, the church currently possesses city-approved building permits which allow the church

to build on their properties facilities for offices, classrooms, and additional parking. Even though the church has not built what has been permitted, the church has kept these permits active. Now twenty years later - Spring 2010: The church has not acquired or demolished any houses in the twenty-year period. Matter of fact, the church is in the process of selling their "non-strategic assets," including the houses located on the 4000 block of Avenue F. Additional properties are destined to be sold. In addition, the HPBC's high school has moved to new facilities in Northwest Austin. As a result, the church's future needs and building requirements appear to have changed. Therefore, the HPBC's Strategic Future Group, headed by Bob Liverman, would like to present the church's future development and conceptual plans to the neighborhood. The HPNA Steering Committee will review these plans and then a series of neighborhood meetings will be held. Feedback, discussions, negotiations and input from both sides are needed to ensure that a viable and sensible middle ground is achieved. Hopefully, these negotiations will result in a win-win for both sides with a new agreement prior to December 2010. Therefore, active participation from the neighborhood is critical.

Yes, there is a lot on the neighborhood's agenda for 2010 - the Local Historic District (yes, we are almost there in getting the 51% property-owner sign-ons!); the 2010 Homes Tour; and now a revisitation of the 1990 HBPC/HPNA Agreement!

- David Conner
HPNA President
<daypaycon@yahoo.com>



Pecan Press

The Pecan Press is published monthly by the Hyde Park Neighborhood Association in Austin, Texas.

Note: Each month's ad and editorial deadline is the 15th of month preceding publication.

Editor

Grant Thomas 450-0464 <hghthomas@youthlaunch.org>

Associate Editor

Sarah Sitton 459-4530 207 E. 39th St.

Poetry Editor

Nancy Taylor Day 892-0127 <poemmom@gmail.com>
4001 Duval (Salon) 78751

Crime & Safety Chairman

Carol Welder <cjwelder@msn.com>

Production Manager/Advertising Director

Robert M. Farr 731-0617 <bobfarr@austin.rr.com>

Mail Ad Payments to:

Carol Jackson. P.O. Box 49427, Austin, TX 78765

Mail Ad Artwork to:

Robert M. Farr <bobfarr@austin.rr.com>
7500 Chelmsford Dr. Austin, TX 78736

Distribution Coordinator

Rimas Remeza • 4105 Ave. F • 371-3158
<rimasx@yahoo.com>

Area Coordinators

North of 45th/West of Duval • Pam Dozler 458-8927

North of 45th/East of Duval • Jay Gerard & Carrie Laughlin 371-1546

South of 45th/West of Speedway • Robert Morris & Kathryn Kotrla...
..... 371-7246

South of 45th/East of Speedway • Martha Campbell 452-2815

Contributors

Glen Alyn, Candy Gray Becker, Cynthia Beeman, Laurence Becker, Deaton Bednar, Mary Collins Blackmon, George Bristol, Chris Brown, Sharon Brown, Lewis Brownlow, Mark Burkhardt, Amon Burton, Martha Campbell, Inga Marie Carmel, Josephine Casey, Nicole Caspers, Kitty Clark, Betsy Clubine, Elsy Cogswell, Carol Cohen Burton, William Cook, Susan Crites Krumm, Celeste Cromack, Rob D'Amico, Herb Dickson, Avis Davis, Don Davis, Pam Dozler, Cathy Echols, Mark Fishman, Fred Florence, Merle Franke, Gregory Free, Larry Freilich, Eugene George, Mary Carolyn George, Barbara Gibson, Larry Gilg, Susan Gilg, Ann S. Graham, Carolyn E. Grimes, Lisa Harris, Anne Hebert, Rachel Hector, Ben Heimsath, Albert Huffstickler, Cynthia Janis, Liz Jones, John Kerr, Susan Kerr, Bo Kersey, Susan Kirk, Dennis Lensing, Jeff Lewis, Karen McGraw, Sharon Majors, Jason Mann, Libby Malone, Alan Marburger, Peter Maxson, Brook Meggs, Elaine Meenehan, Fred Meredith, Susan Moffat, John Paul Moore, Patty Mora, Jack Nokes, Jill Nokes, Wren Nokes Willeford, Wanda Penn, Cecil Pennington, Peter Pfeiffer, Dorothy Richter, Walter Richter, Kristen De La Rosa, Steve Sadowsky, Mark Sainsbury, Mary Lou Serafine, Jaime Shimkus, Cathy Short, Sarah Sitton, Thad Sitton, Clay Smith, Niyanta Spelman, Jenna Stephens, Julie Strong, Kathleen Strong, Debbie Trammell, Rollo Treadway, Lao Tzu, Jennifer Vickers, Katie Vignery, Sandra Villalaz-Dickson, Lorre Weidlich, Adam Wilson, Hanna Wiseman Jacobs, Joe Wiseman, Hermelinda Zamarripa.



Hyde Park Neighborhood Association

P. O. Box 49427 • Austin, TX 78765

<http://www.austinhdepark.org>

— HPNA Officers/Steering Committee —

President	
• David Conner • daypaycon@yahoo.com	627-0813
Co-Vice Presidents	
• Cynthia Majors Lyons • majorslyon@homesinaustin.net ..	407-8080
• Lisa Harris • ljharrisus@yahoo.com	467-2504
Co-Secretaries • Denise Girard • dmgirard@grandecom.net	
• Sally Robey • hotelrobey@aol.com	956-536-1544
Co-Treasurers • Carol Jackson • caroljackson@austin.rr.com	
I Jay Aarons • ijaarons@aol.com • PO Box 49427, Austin, TX 78765	
Additional Steering Committee Members: • Dorothy Richter • Stan Kozinsky • Wanda Penn • Kent Rosivi • Paula Rhodes • Mark Fishman	
HPNA Committee/Task Forces (w/chairs)	
AISD • Ann S. Graham, 3815 Ave H	458-8096
Alley Coordinator • Carol Burton, skywash@austin.rr.com	
Austin Neighborhoods Council Rep. • Lisa Harris, ljharrisus@yahoo.com	
Beautification	VOLUNTEER NEEDED
Children's Programs •	VOLUNTEER NEEDED
Church/Neighborhood Liaison • Niyata Spelman, 3802 Ave. F. 459-8349	
Communications/Web • Robin Silberling, robin@wcook.org	452-1783
Crime & Safety • Carol Welder, cjwelder@msn.com	459-6205
Development Review	
Catherine Moore, chmoore@austin.rr.com	569-1047
Finance • Nick Van Bavel, nvb123@yahoo.com	
Graffiti Patrol	VOLUNTEER NEEDED
Homes Tour • Barbara Gibson, bg@ghrdlaw.com	
Membership • Jim & Eileen Genevro, jgenevro@earthlink.net ..	401-3803
Neighborhood Planning • Karen McGraw, 4315 Ave. C	459-2261
Local Historic District • Lorre Weidlich, lweidlich@mail2sevensas.com	
Shipe Park • Mark Fishman, mlfishman@gmail.com	656-5505
Sidewalks • Michelle Lee, michelle_lee7@hotmail.com	
Social • Deaton Bednar, deatonbednar@grandecom.net	
Tree Preservation • JP Moore, johnpaulmoore@austin.rr.com ..	789-7025
Triangle Development • Cathy Echols, 4002 Ave. C	206-0729
Zoning • Dorothy Richter, 3901 Ave. G	452-5117

PECAN PLACE: New Neighbors at the Park...

...cont'd from page 1

Towery said the building, to be called Pecan Place, will serve as a half-way house for the Walls Unit of the Texas Department of Criminal Justice, serving as an "early-release gateway." According to him, the residential hall represents the latest thinking in prisoner rehabilitation. "The guys who are coming are typical of the U.S. prison population," he said. "They tend to be young, low-IQ males with poor impulse control. The worst thing you could do is cram them all together in a pressure cooker, which has been the traditional method of incarceration. In prison, powerful peer pressure forces inmates to be tough and violent. In a residential community like Pecan Place, peer pressure is directed towards good behavior." He said Hyde Park was chosen for its charm and stability and family atmosphere, all of which are seen by TDCJ psychologists as therapeutic.

Austin's only contribution to the project was clearing the way through the red tape maze, adjusting the zoning and garnering buy-in from the Historic Landmark Commission. "When the stars line up," said a city council staffer, "the city can move very quickly."

Towery said the Pecan Place community will seek an active role in the neighborhood, with inmates available at below minimum wage for house painting, light and heavy home maintenance, lawn care, auto repair, child care, and even cooking. In deference to local tastes, the men will not be allowed to operate leaf blowers, either at residences or at Pecan Place itself.

Towery reported that in similar projects across the country, neighbors were often curious and eager to interact with convicts. He admitted that he personally experienced "a certain frisson" just knowing that the guy mowing his lawn had served time for armed robbery.

Questioned about the appropriateness of using felons as babysitters, Towery described a 1999 pilot project in Pennsylvania that used parolees for in-house child care. He said, "It turned out that the best babysitters were hot check writers and credit card abusers. Go figure."

Somewhat like a fraternity, Pecan Place will be administered by a house mother. In this case, Mae Merriweather, who has run a half-way house in Beaumont for the past 13 years, was chosen for the job. Her staff will include an ombudsman who should be called immediately in case of disputes or problems with the inmates. "The last thing you want to do is set one of these guys off," Towery cautioned.

A groundbreaking ceremony will take place on the property in early June. Afterwards, a representative group of inmates will throw a watermelon party for their new neighbors, and the house staff will be on hand to answer questions. Hyde Parkers will have a chance to sign up for the Neighbor Buddy program of Pecan Place. The program allows neighbors 18 years and older to be able to "adopt" Pecan Place residents, and escort them to activities around town. "The big idea here is to role model ordinary behavior, which most of these fellows have never seen," Towery said. He added that Spanish speakers are especially needed.

Towery said the first batch of Pecan Place residents were enthusiastic when they learned that Hyde Park had strong Halloween traditions. "When they heard that, they thought up ideas for a 'scary fun house' in no time flat," he said. "These are young men with two strikes against them. Mostly from low-income and often abusive backgrounds, they've made some serious mistakes in their young lives. We at TDCJ are extremely grateful for the chance Hyde Park is giving these guys for another chance to turn their lives around. We think it's going to be a win-win proposition for them and for the neighborhood as well."

— Rollo Treadway



We Welcome Your Submissions to *Pecan Press*

Send in your articles, letters, and photos (but not your poetry*) by the 15th of each month to:

Editor, Pecan Press
4106 Avenue F
Austin, TX 78751
<hgthomas@youthlaunch.org>

*Send your poems to:

Nancy Taylor Day
4001 Duval
Austin 78751
<poemmom@gmail.com>

Please enclose a self-addressed, stamped envelope for return of your materials.

Note: The Pecan Press will not publish unsigned/unattributed poetry. All poems (even if written under a pen name) must carry a name and address or phone number for identification and verification purposes.

OPEN HOUSE December 9th, 5:30-7:30 (also January 30th, 9-12)



SRI ATMANANDA
MEMORIAL SCHOOL (K-12)
Education based on the fundamental dignity of the individual child.
4100 Red River / 512 451 7044 / samschool.org



Locally owned by
Keith Brown
Board Certified Master Arborist

Pruning | Removal
Treatment Programs
Consultation

996-9100

www.AustinTreeExperts.com

Meador Massage

healing since 2001

Integrative Bodywork, Prenatal Massage
Cranio-sacral, Energetic Balancing

Conveniently located in the historic Flightpath

elizabeth meador, LMT

512-698-7772

elizabeth@meadormassage.com

www.meadormassage.com



FULL SERVICE SALON & ART GALLERY

AVEDA
THE ART AND SCIENCE OF PURE FLOWER AND PLANT ESSENCES

4001 DUVAL STREET 512.451.4034

Hyde Park's Invisible Neighbors

In February when nighttime temperatures dipped into the 20s, residents on Avenue F discovered a new neighbor. Almost hidden in a small pine tree was a diminutive eastern screech owl. This gray owl that is only 7 to 8 inches tall arrived each day shortly before sunrise and then departed within a minute or two of 6:30 p.m. You could almost set your watch by her arrival and departure times.

Screech owls are long-time, permanent residents of Hyde Park. These elusive and mysterious owls live in urban areas because their favorite food source is plentiful--mice and large insects. Yet they are seldom seen because they are nocturnal. They hunt all night and hide in trees during the day. If you walk the neighborhood in the evening you will occasionally hear their melodious trills. The trill in late winter is a quivering soft series of one pitch notes to call a mate or identify a nest site. By late spring and summer their call is a descending trill that is strangely akin to a horse whinny.

Facts about screech owls: They usually mate for life and are monogamous. In December the male finds a nesting site -- either a tree cavity or a nest box built to attract owls -- and he begins occupying it during the day. The male then spends the following weeks calling and encouraging the female to accept the nest site. If she accepts it, the female takes over the nest in March and normally lays 3 to 5 eggs. She remains in the nest most of the night keeping the eggs warm, and the male makes food deliveries to her throughout the night. In about 30 days, or mid-April, the eggs hatch and nightly food deliveries increase to feed the owlets. The owlets fledge and leave the nest by mid-May. The screeches then live outdoors until the next nesting season. Predators: great horned owls and hawks. However, since screech owls often fly close to the ground, their greatest mortality risk is being hit by fast moving cars at night.

Because anecdotal evidence suggests that the screech owl population in Hyde Park is declining, this spring a Screech Owl Survey has begun to monitor the number of owls and their location in the neighborhood. See the accompanying box.

— Amon Burton

Screech Owl Survey

This spring a survey of screech owls is being conducted in Hyde Park. If you see a screech owl or know where screeches are nesting, please send an email describing the location and time to the following address: <HPscreechowl@gmail.com> Or you can also leave a telephone voice message at: 473 8903 (please leave a return number)

Who Dat? Hoo Dat!

Namely, the screech owl pictured herewith, comfortably perched in extremely well-camouflaged fashion at an undisclosed location in the neighborhood. Due to security concerns, we are not able to divulge the precise location of its perch, but neighbors who manage to figure where the owl is are encouraged to welcome Hoo Dat to Hyde Park.



photo by Jeff Ervin

Five-Star Hootel Dept.:

Not to be outdone, pictured herewith, in notably swankier circumstances, is yet another Hyde Park screech owl -- identified by its landlords as R.O. (Resident Owl). As we went to press, Valentine's Day rumors of a budding romance between R.O. and Hoo Dat had yet to be confirmed. Stay tuned...



photo by Carol Burton

Proprietors:
Patricia Mares
Luke Zimmermann

Open 11 am till midnight
Seven days a week

Catering
Dine In
Take Out
Delivery

29th & Guadalupe
477-1651

RUBY'S B.B.Q

PETE REED

Hyde Park Handyman
Big or Small, We Do it All

Free Estimates
(512) 736-6539

20 Years Experience

Byrd's Bicycle Landscaping
byrdsgardencare.com
1933 Littlefield St
Austin TX 78723

Robyn Cloughley
512.636.1472
ROBYN@BYRDSGARDENCARE.COM

SCORPION ECO-IRRIGATION

Lo-Tech, Lo-Emissions, Hi-Quality IRRIGATOR LICENSE #LII7243

repaintingtexas.com

TEXAS
Painting
COMPANY

- Exteriors
- Interiors
- Siding Replacement

INSURED
GUARANTEED

(512) 461-5797

Jim-Dandy, Inc.

Home Improvement
Remodeling
Repair

And Handyman Services

"No job too small"

(512) 763-1007

SACRED SOIL
ORGANIC GARDENS
LAWNS & LAWNSCAPES
MOWING & MAINTENANCE
512.633.0717

HPNA: A Legacy of Preservation

The ongoing work to create Local Historic Districts in at least three areas of Hyde Park makes this a good time to take another look at the Hyde Park Neighborhood Association and its membership, history and goals.

First, it is significant that HPNA is a neighborhood association, a private nonprofit association with membership open to all residents within its boundaries. It is also important to understand what HPNA is not. It's not a homeowner's association, nor are we a branch of government.

Who can join: Anyone who lives in Hyde Park — owner-occupants and renters alike — over the age of 18 is eligible to join HPNA.

These are the HPNA boundaries:

North: 51st St. from Guadalupe to Red River; West: Guadalupe from 51st to 38th St. excluding the University of Texas intramural fields at 51st and Guadalupe; South: 38th Street from Guadalupe to Duval St. and 45th St. from Duval to Red River; East: Duval from 38th St. to 45th St. and Red River from 45th St. to 51st St.

How to join: All Hyde Park residents — old and new — are encouraged to join, either by submitting the written membership enrollment form on page 3 of this issue, or by signing up at an HPNA meeting on the first Monday of each month (meeting dates may be changed for holiday conflicts). Dues are \$5 per person per year. All dues expire on September 31 each year and are payable again in October. Senior discount dues are available.

How we got here: Since its beginning in 1974, HPNA has focused on the preservation of our historic homes and community.

It's a little known fact that HPNA was founded by a renter, not a homeowner, in the early 1970s. Janice Linder, then a UT graduate student renting her home on Speedway, learned of a plan to demolish the beautiful Queen Anne home we now know as the Elephant House at Ave. C and 39th Street. Janice spread the word among her neighbors, who came together to found a neighborhood association in order to save the historic home.

Among those Janet approached was a young wife, mother and election judge named Dorothy Richter, who lived with her husband Walter on Avenue G at 39th, where she still resides today. Dorothy provided a voter list of possible contacts and the ball began to roll. Merle Franke, the young pastor of the First English Lutheran Church, had just bought a home on the 4100 block of Avenue D; he and his wife Ginna became involved and Merle served as the first president of HPNA. The Frankes still live on Avenue D today. Among others who met often at Shipe Park were Fran Norman, a boarder at Rutledge House on Guadal-

“Where Families
Grow Together”

9:15 a.m. Sunday School
10:30 a.m. Morning Worship

Hyde Park Christian Church
(Disciples of Christ)
 610 East 45th Street
 (512) 452-2596
www.hydeparkcc.org

Youth Groups
 1-12 Grades, meet on Sunday evenings.
 We will meet from 5:00 p.m. – 7:00 p.m.

The Parlor
 HYDE PARK
SPECIALTY PIZZA
 Family owned & operated since 2000
 11am - Midnight / 1am Sat.
 Happy Hour 4:30pm - 7pm
 • Full Bar • Coffee & Teas •
 • Wireless Internet • Vegan Pizza Options •
 Dough & Sauce made Fresh Daily Smoker Friendly Patio
 512-323-0440
 4301 b Guadalupe Austin Tx 78751 www.myspace.com/theparlor

\$1.00 off large pizza with this coupon

upe, and Tom and Ann Zelinka, who lived on Avenue G. Jack Evins succeeded Merle as the next president of HPNA. Though he rented at the time, Jack soon bought a home at 4104 Ave. F, where he and Debbie still live today.

Following the University of Texas' decision to stop requiring dormitory living in the 1950s, many family homes became rental properties and private development pressure grew to replace existing houses with apartment complexes to capture the expanding student rental market. In fact, Austin policy-makers began zoning much of the southern part of Hyde Park for apartments in the 1970s, a decision the HPNA worked successfully to reverse in the 1980s.

A Homes Tour is born: Anxious to preserve what remained of our neighborhood's important historic fabric, the founders of HPNA sprang into action. In order to draw attention to the beautiful (if sometimes dilapidated) older homes in the neighborhood, Janice and Fran organized the first Hyde Park Homes Tour in 1975 (we think), a walking tour on a hot summer day. An unexpectedly large crowd of tour walkers filled the intersection of Avenue F and 39th St. near the historic Mansbendel House. Dorothy brought a jug of ice water from her house to cool the crowd and they simply walked past the exteriors of Hyde Park's historic homes.

Dorothy and other neighbors tirelessly attended city hall meetings and the goal of preserving Hyde Park began to be realized when the Oliphant House was zoned a historic landmark in Austin's fledgling historic preservation program of the early 70s. HPNA continues this important work today through its effort to create the Local Historic Districts in Monroe Shipe's original Hyde Park, as well as in the Caswell area and in Hegman's Subdivision. The full HPNA membership has voted to approve the necessary funds, surveys and preservation plans for each of these efforts as they have reached fruition.

To sign a statement of support for the Hyde Park Local Historic District, contact LHD Chair Lorre Weidlich, <lweidlich@mail2sevens.com> The Statement of Support form can be found at <http://austinhypark.org/documents/lhd/statement_of_support.pdf> and printed

For questions about the proposed districts for Caswell and Hegman's Subdivision contact HPNA President David Conner, daypaycon@yahoo.com , 627-0813. <<mailto:daypaycon@yahoo.com>>

If you haven't joined HPNA yet – or in a while – now is the time to join and get involved with the upcoming 2010 Hyde Park Historic Homes Tour. See you at the April 5 meeting, 7:00 p.m. at Hyde Park United Methodist Church at Speeway and 40th St. No fooling!

– Catherine Moore

(Note: The assistance of honorary Hyde Park Mayor-for-Life Dorothy Richter in telling about the early days of the HPNA's history is herewith gratefully acknowledged.)

Specializing in the maintenance and repairs for your European Car



For Bookings

512.453.5050

OR

service@revolutionmotors.com

vw • audi • saab • mini • bmw • volvo • peugeot • mercedes

www.revolutionmotors.com

*These Coupons May Only Be Used One At A Time

	<p>10% off Parts & Labor for new customers on all repairs <small>(some restriction may apply)</small></p>	<p>FREE Check Engine Light Diagnostic Code SAVE \$85 <small>(some restriction may apply)</small></p>
--	--	--

NOW is a great time for a positive, healthy beginning!
Upgrade your current workout or start fresh. **Strong bodies don't just look good.** Improve your glucose and cholesterol levels, reduce blood pressure, and boost metabolism.
Let's get started NOW.

KIRBY'S

KIRBY SAMS, cscs
512.452.6533
kirby@kirbysams.com

Hyde Park Gym
4121 Guadalupe Street
Austin Tx 78751



It's My Park! Day 2010: Annual Effort to Improve Shipe Park

Saturday, March 6th was "It's My Park! Day" at Shipe Park (and dozens of other parks throughout the City of Austin). IMPD is the Austin Parks Foundation's premier annual event which provides the framework and support for a day of community service to improve Austin's parks and green spaces.

At least 180 neighborhood volunteers came out to Shipe, along with a contingent of workers from the Austin Parks & Recreation Department. Local business support for the event came from Grande Communications, Fresh Plus Grocery, The Griffin School and Book Austin Music. The Hyde Park Neighborhood Association and Friends of Shipe Pool were on hand to provide support as well. We greatly appreciate the efforts of everyone who helped out. Special thanks go to good neighbor Alison Young, project leader for this year's effort, who managed to perfectly coordinate all aspects of the event.

Let's take a look at some highlights of what we accomplished:

- Constructed a paver walkway from the big pool to the cabin and rest rooms;

- Laid bermuda grass sod and composted the big pool area;
- Aerated and mulched around all the park trees;
- Spread Dillo Dirt on the playing field;
- Cleared the creek of debris, weeds and invasive plants;
- Re-painted all the benches and picnic tables and the trash receptacles a very cool-looking blue;
- Weeded and tidied the gravel in the playscape and swing areas;
- Were entertained by musicians Brian Hudson and Leah Zeger!

As HPNA's Shipe Park Chair, I am honored to be associated with such a dedicated group of folks from the Hyde Park neighborhood who, through their voluntary efforts, continue to improve and enhance our local community. Take a walk through Shipe Park and see the latest improvements there for all to enjoy. This defines the character of a community that cares about itself and the environment.

So let's keep on top of the opportunities that exist to ensure our Austin Parks remain vibrant and healthy. Here's a list of things to do in support of this goal:

- Join the Hyde Park Neighborhood Association <www.austinhypark.org>.
- Contact the HPNA Shipe Park Committee, Mark L Fishman, Chair <mlfishman@gmail.com>.
- Join the Friends of Shipe Pool (contact Adam Wilson) <adam@griffinschool.org>.
- Thank the Parks and Recreation Department staff whenever you see them working on our park.
- Join the Austin Parks Foundation <www.austinparks.org> <<http://www.austinparks.org/>>.
- Plan on participating in the next It's My Park! Day in the spring of 2011.
- Keep Shipe Park Clean. Pick up trash whenever you see it.
- Let members of the Austin City Council know that Parks are important to you and need adequate funding.
- Report maintenance needs to the Parks and Recreation Department (contact Jimmy Cone at 927-8363) or <www.ci.austin.tx.us/connect/email_parks.htm>.

Thanks again to all the folks, volunteers and supporters who made this year's "It's My Park! Day" another great success!

– Mark L Fishman, Chair, HPNA
Shipe Park Committee

HYDE PARK

Photo Essay photos by:

- ☀ Robin Silberling and
- 🌿 Lorre Weidlich

Hyde Park resident and Mom invites you to get relief from what ails you.

Real health care for the athlete, the soccer mom, the kids and the couch potato

Straight talk about your health.
Awesome massage. (patients or not!)
Digital X-ray, paperless office.
Spinal Screenings & School Physicals.

4600 Mueller Blvd, Ste 1009
512.505.8500
wholefamilychiropractors.com



 **Whole Family**
CHIROPRACTORS



It's My Park! Day 2010



EXPERT HARDWOOD FLOOR REFINISHING

CUSTOM HARDWOOD FLOORS
 NEW INSTALLATIONS EXPERT SANDING
 & REPAIRS & FINISHING

Quality Service with Attention to Detail

RESIDENTIAL • COMMERCIAL

**FOR CONSULTATION
 CALL DAVE – 257-2030**

"Over 40 Years Experience"



Featured in "Parade of Homes" & "AIA Tour"

IBEX PROPERTIES INC / Mark L Fishman, Pres.
 Hyde Park – Austin, Texas

New Construction & Repairs (solar-builder)
Property Management & Leasing
 licensed – bonded – insured

512.656.5505
MLFISHMAN@GMAIL.COM

 **Henderson
 Plumbing**
 452-5963

- ◆ Licensed plumbing repair
- ◆ Clean, personal service
- ◆ 29 years experience
- ◆ Drain cleaning

452-5963
 Leave message



**YOUR FARMER'S MARKET
 FOR THE OTHER 6 DAYS!**

**SUPPORTING
 LOCAL FARMERS
 SINCE 1976!**

Now OPEN 7:30am-11pm!

wheatville
food co-op

3101 Guadalupe • Austin, TX 78705 • 478-2667

HPNA Meeting Minutes: March 1, 2010

Co-Vice President Cynthia Lyons welcomed a small gathering of Hyde Park residents and introduced the first topic of the evening, the new **Dual Language program at Ridgetop Elementary School**. Celia Glick, Director of Dual Language for AISD, explained that she came from Lubbock, where she was principal for many years and initiated Dual Language.

Now there is much interest in this approach to teaching languages in Austin, and Ridgetop has been chosen for a pilot program next school year. Ridgetop Principal Joaquin Gloria III, who has a background in dual language, reviewed how the program will work. He has been giving tours of the school to parents from Mueller and Hyde Park who have been encouraging this new program, and he will continue to give them as requested. The benefits, in addition to the students' learning two languages, include few discipline problems, good attendance, and promoting academic achievement. Parents from other districts can apply for this program at Ridgetop until March 26, 2010. The application is available at the AISD website <www.austin.isd.tenet.edu/newsmedia/releases/?more=1969>, along with an explanation of this program. Mr. Gloria encouraged interested parents to call the school for a tour.

Next, we heard from Christopher Alberts, who is Volunteer and Special Projects Coordinator for **Foundation Communities**. He provided an interesting power point presentation about this nonprofit organization whose goal is to provide affordable community housing for homeless persons. In the last ten years they have gradually built apartments and now provide housing for up to 2000 families and individuals a year. Their residents pay rent according to ability to pay. Daycare, finance training, and learning centers are provided at the apartments.

By providing a stable environment, the Foundation has helped families and individuals improve their education, financial standing, and health. They also provide free Income Tax preparation for individuals with less than \$25,000 income, or couples with less than \$50,000 income. The Foundation is financed through gifts and grants, but 80% of their operations are covered by the rent paid by their residents. Community Foundations welcomes volunteers with various skills, including tax preparation. Those wanting more information can call the office or view their website, <www.foundcom.org>.

Neighbor Mark Fishman reminded all of the annual **It's My Park! Day** on March 6 when he will direct all the volunteers in the general cleaning and nourishment of Ship Park. New this year will be the construction of a paver pathway from the swimming pool to the log cabin.

Although Homes Tour Chairman Barbara Gibson, was not present, she sent word that the Austin State Hospital will be part of the tour this June.

– Sally Robey, HPNA Co-Secretary

Piano Lessons At Capital Music Center

512.458.1933
www.capmusic.com

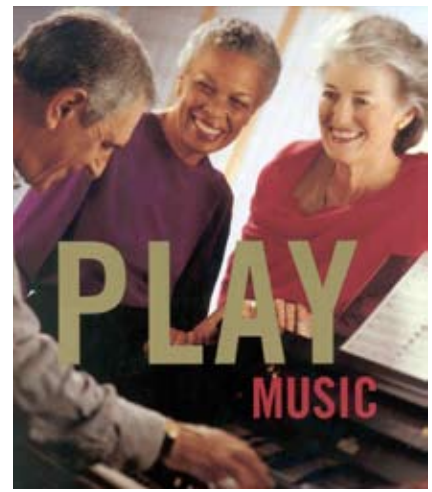

Capital Music Center has one of the most exciting piano lesson programs in the country. We offer private and group piano lessons from ages 4 to 94. Our teachers are fun, energetic, upbeat, and up to date utilizing the latest technology and music that students like. Our studios are state of the art. We teach over 400 students per week and would love to have you give our lessons a try.

Capital Music Center's Summer Program offers fun beginner piano camps or theme camps for non-beginners. Themes include the Beatles, Michael Jackson, Rolling Stones, Songs from Rock band, American Idol and More!



6101 Burnet Rd, Austin, TX 78757 512.458.1933

Like **Hyde Park**,
we are one of a kind.



PR Premier
Realty

Your neighborhood REALTOR
Sales • Investments • Property Management

512.479.9922
3401 Guadalupe St.
www.PRaustin.com

Guadalupe St.
PR

W. 34th St.

Call today for a **FREE**
broker's analysis &
consultation.



News From/About the Hyde Park Gym: Cover Girl!

We are delighted to report that the cover girl for this year's *Sports Illustrated* swimsuit issue (even non-sports fans know what THAT is!) was none other than model and actress Ms. Brooklyn Decker, a long-time member of the Hyde Park gym whose husband is tennis great and stellar Austinian Andy Roddick. Ms. Decker is pictured here in front of the gym with her trainer Lance Hooton -- who, in addition to Ms. Decker, also coaches Roddick, Huston Street, Matt Holliday and many other high-level professional athletes. Hooton is a consultant for the Kansas Jayhawks basketball team and has worked with universities and sports organizations across the globe. He started working out at Hyde Park Gym as a teen in 1982.

Big names aside, HPG caters to folks of all fitness levels and, according to management, welcomes all Hyde Park residents tired of the high-pressure and loud environments of corporate fitness centers. Feel free to contact the owner, Brook Jones, on his mobile phone 560 9466 or by email at brook@hydeparkgym.com.

(Our thanks to Mr. Jones for providing us with this info - see you at the gym!)



The Tree Tender

My heart felt thanks to the wonderful people of Hyde Park for allowing me to care for your trees since 1973. So far I have served over 200 homes for you.

280-1958

Certified Arborist
Nickey Bishop

Your Wood Windows Can Work Like New!

We Restore Original Wood Windows (The Ones With The Ropes!!)

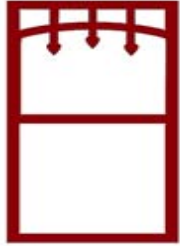

Are your windows painted shut, hard to open and drafty?
Or are the ropes broken?

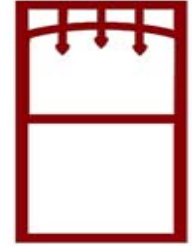

We can make them function smoothly and weather strip them to help with comfort and energy bills!

Red River Restorations

John Hindman 512.751.4075

john@redriverrestorations.com

www.redriverrestorations.com

~Fine Wood Working, Custom Doors, Wood Windows and Wood Screens~

~Historic Restorations, Building and Consulting~

Major Credit Cards Accepted

Lucien, Stirling and Gray Advisory Group, Inc.



Located in the Historic John Rutledge House

4005 Guadalupe · Austin, TX 78751
(512) 458-2517
www.lsggroup.com

THE FINANCIAL WORLD HAS CHANGED...

Your personal situation has been impacted and the need for a new plan of action has become a high priority.

Now, more than ever, you need prudent and timely advice from an independent financial advisor who works for **you**.

Give us a call or visit our website.

LUCIEN, STIRLING & GRAY
ADVISORY GROUP



"Smart Decisions About Serious Money"

In Hyde Park since 1992

Working Hands Construction

Minor to Moderate Repairs and Remodeling
Decks, Fences and Custom Woodwork
Pain-in-the-Neck Problems Solved
Friendly, Affordable, Hyde Park Based
Call Matthew Young 419-7650



Creature Comforts

Loving In-Home
Pet Care

512-413-4214

Cathy McDowell
www.creaturecom.com

• Jay Bolsega, Architect •

Currently seeking clients to assist with residential
remodels, additions, and new construction



512-495-6515

optique

E Y E W E A R

DOWNTOWN OPTOMETRIST AND
OPTICAL

Glasses and contact lens exams
Insurance accepted

360 Nueces St. #70, Austin, TX 78701

www.optiqueaustin.com

512-472-3937 (EYES)



Photo by Jeff Baker

floodlines 2010: the final performance

floodlines, the site-specific performance project conceived and directed by Jaclyn Pryor, will have its final performance on Sunday, April 11th starting at 2:00 p.m. For those of you who have yet to have captured a glimpse of *floodlines* as it has wound its way through the streets of Eastwoods, North University and Hyde Park once a year for the past seven years, this is your final opportunity to share in the ethereal beauty and the moving mystery of this work. Conceived in the aftermath of 9/11, *floodlines* transforms the neighborhoods into dreamscapes of beauty and loss, asking the question, "What does memory look and feel like?"

At the time of this writing, the performance was sold out, but you can add your name to the ticket waiting list by calling AusTIX at 512 474 8497 or catch a passing image on portions of Avenue G, 39th Street, Avenue B and Avenue D between 2:00 and 3:00 p.m. on Sunday, April 11th.

floodlines has left its "mark" on the neighborhood.

– Ann S. Graham

Production Manager, *floodlines* 2007-2010
<annsgraham@gmail.com>



MAJOR LEAGUE SERVICE.

From backyards to big leagues, count on me to be there.
I can help you get the coverage you need and the discounts you deserve.



Steve Vinklerek, Agent
Bus: 512-452-0214
steve@steveinsures.com
www.steveinsures.com



State FarmTM



Eat in. Take Away.

VOTED "BEST TAKE OUT"
BY
THE AUSTIN CHRONICLE

**Asian favorites.
Close to home.**

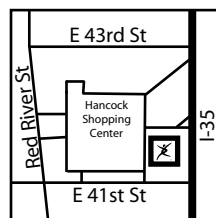

Hancock Center

1000 E 41st St
Austin, TX 78751

512.382.3860

peiwei.com

TEXAS LAWN SERVICES

Full Service Lawn Care

Mowing, Installs, Tree Trimming

Tree Installations

Commercial/Residential

512 810 9488

texaslawnservices@gmail.com

www.austintxlawns.com



Insured

GRIFFIN SCHOOL

"Best Place to Be Yourself in School"

- Austin Chronicle Best of Austin Award

A college preparatory high school empowering a community of learners through a focus on the arts.

Now Enrolling for Summer School

www.griffinschool.org

Letters Dept.



Photo by Victoria Goodman

Welcome, Antonelli's Cheese Shop!

Dear Fellow Cheese-Loving Neighbors,

We used to live a couple of blocks from Neal's Yard Dairy in London's Covent Garden, so we know what a good cheese shop is. We're lucky now to have a wonderful source of cheese in Hyde Park, next door to La Dolce Vita.

As well as a range of exquisite local, not so local, and imported cheeses, Antonelli's sells charcuterie, speciality beer, wine and other delicacies, all of which you can hear lovingly described by owners John and Kendall. "The Préféré de Nos Montagnes is made rather like Reblochon, and comes from the same part of France — the Jura," John explains. "Like Reblochon?" It turns out that Reblochon is traditionally made with milk from the evening milking — it's richer and sweeter. Once you've tasted a cheese, as they encourage you to do, you're hooked.

John says he wants the store to be a neighborhood resource. He calls his customers by name and knows their preferences. If you haven't visited, don't delay! — Antonelli's Cheese Shop, 4220 Duval, 531-9610

— Mark Sainsbury,
4523 Avenue G

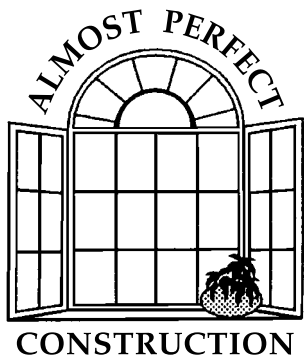

Residential Remodeling
From Additions to Repairs

Quality Work
Since 1980

Member, Green Builders

Joe Zakes

445-4470

apcaustin.com



FELICIA RAINS

Classical Piano Instruction
Lessons in the convenience
of your home.

Did you know ?

Students who study music perform better in math and language in elementary school.

Students who study music have higher average SAT scores.

Source: PBS, Public School Review

feliciarains@hotmail.com

(512) 670-8888

Now accepting students ages
4+ for Spring/Summer 2010.

Clean Sweep on April 10

Keep Austin Beautiful's Clean Sweep event is happening Saturday April 10th, from 9-11 AM. This is an annual citywide event, and this year I registered a creek cleanup in north Hyde Park. Keep Austin Beautiful is providing us with garbage bags and some gloves. If you are interested in joining the project, you can register here:

www.KeepAustinBeautiful.org/cleansweep

I named the event I registered "Waller Creek-north Hyde Park." I plan to start at the part of the creek immediately west of the dead end of 47th Street and proceed from there.

Volunteers who participate in one of the Clean Sweep projects are invited by Keep Austin Beautiful to attend their Volunteer Party and Environmental Fair immediately afterward at Waterloo Park. The Volunteer Party includes a free lunch, live music, children's environmental activities, recycled art and door prizes. If you are one of the first 4000 volunteers to register you get a free T-shirt.

— Lisa Harris

Hyde Park Home Owner & Neighborhood Realtor

Jeff Baker 512 619-7421 ABOR, REALTOR®

Former State Licensed Appraiser



HybridRealtor@Stanberry.com

Also check out jeffbakerart.biz



TEXAS'S OLDEST and LARGEST Video Store!



Rare and Unique Movies for the Connoisseur



- Over 80,000 movies!
- Cult classics and rarities!
- New releases!

2
LOCATIONS

2915 Guadalupe
10am - 3am
4803 Airport
10am - 12am

Employee Picks. Reviews. Movie News.
Contests. Giveaways.

ILuvVideo.com

OPEN 7AM - 2AM DAILY
2908 FRUTH ST.

DRAFT BEER · FROZEN MARGARITAS
ESPRESSO · BREAKFAST · LUNCH
DINNER

UNITED STATES ART AUTHORITY
COMING SOON

Register online at ecocleanaustin.com for a chance to win \$100 FREE dry cleaning!



EcoClean
Non Toxic Dry Cleaning and Laundry

2915 Guadalupe
ecocleanaustin.com
(512) 236.8645

- ⊙ better for the planet.
- ⊙ gentler on your clothes.
- ⊙ Safer for your family.

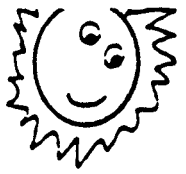

and **Amoré Always Petsitter**
Certified Dog Trainer

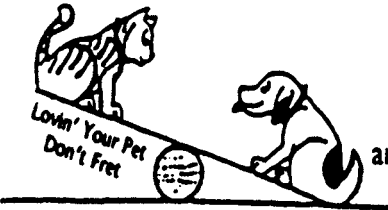

Roberta Maleski
 (512) 296-5196
 amorepets@sbcglobal.net
 www.amorealways.com

Hyde Park Contact Team Meeting

Monday April 26, 7:00 - 8:30pm
 Austin Group for the Elderly
 3710 Cedar St. #155 (Conference Room)

The role of the HPNPCT (Hyde Park Neighborhood Plan Contact Team) is to review and make recommendations on all proposed amendments to the adopted Hyde Park Neighborhood Plan.

Membership is open to property owners, residential renters, and business owners. At the January meeting new bylaws were adopted and officers were elected:

- *Chairman, Karen McGraw*
- Vice-Chairman, David Conner*
- Secretary, Ashley Schweickart*

The Hyde Park Neighborhood Plan 10th Anniversary!

The Hyde Park Neighborhood Plan was adopted by the Austin City Council on April 13, 2000. Many of the goals have been accomplished, such as rezoning the neighborhood via the two NCCD's. The Local Historic District is nearing public hearings and should be achieved this year. There are many goals that still need work. Priorities for new sidewalks and repairs are one topic that will surely be considered this year. The Plan, NCCDs and more can be found on the HPNA website and on the City of Austin neighborhood planning website.

Hyde Park Poets —

Pouring

The sound of the coffee maker
 intoxicates the air.
 The cup waits, ready.
 By the pot's plastic handle
 I lift and pour.

Although it's coffee,
 this is my tea ceremony.
 I tip the little tub gently.
 A stimulant feeds the cup
 in a steam of anticipation.

— *Elzy Cogswell*



serving Hyde Park

Patty Mora
512.420.0035

www.PetGirlsPetSitting.com

NOW OPEN SEVEN NIGHTS
Come enjoy a delicious entree!

Lunch • Dinner • Catering

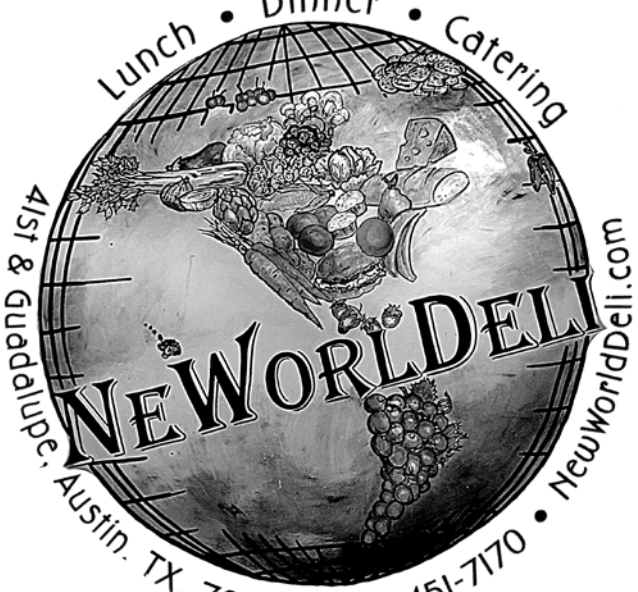

41st & Guadalupe, Austin, TX, 78751 • 512-451-7170 • NewWorldDeli.com

Full Bar! Happy Hour 4-6pm
 Enjoy a Delirita from the Deli Lama!

New Moon Counseling



Katherine McIver, LPC

www.newmoon-tx.com



Psychotherapy
Intuitive Guidance
EMDR
Reiki
Past Life Regression

Monday night automatic writing group

4300 Avenue C

512-323-2302

kathie.mciver@gmail.com

GOOD NEIGHBOR POLICY

FRESH PLUS

GROCERY • MARKET • DELI

HYDE PARK	CLARKSVILLE
408 E. 43rd St. • 512/459-8922	1221 West Lynn • 512/477-5574

jackalope ranch



227 Turkey Drive • Dripping Springs 78620
FOR SALE mls 4389019 \$1,200,000



www.227turkeydrive.com



300' Pedernales River Frontage



1306 Harriet Court \$269,000



PRIME CENTRAL EAST COMMERCIAL ACRE

- mixed-use site
- owner will build to suit
- mls 9121590

www.anchoraustin.com

FOR SALE or LEASE

2027 Anchor Lane



LYON
real estate

Suzee Brooks, REALTOR®

mobile 512.740.5771 • office 512.499.0499 • fax 512.499.0460 • suzee@lyonrealestate.net



Nature+Architecture=Living In Art

pet friendly
Hyde Park Studio
Patty Mora Photography
512-420-0035
www.pattymoraphoto.com



Invites Neighbors to “Grow and Give”

Your backyard garden can nourish your hungry neighbors. Become a “Grow and Give Gardener” with the Capital Area Food Bank! Pledge to donate a portion of your vegetable garden to help hungry Central Texans.

Your donations support the Capital Area Food Bank’s Partner Agencies – soup kitchens and food pantries across Central Texas -- serving the hungry. The process is simple: bring your home-grown fruits and vegetables to the Capital Area Food Bank at 8201 South Congress Avenue (between William Cannon and Slaughter Lane), the produce is checked for freshness, and then given to Partner Agencies who distribute it to those in need.

According to the recently released “Hunger in America 2010: Central Texas Report,” there’s been a staggering 79 percent increase in Central Texas in the need for food assistance since the previously released study in 2006. The study also showed that 41 percent of Food Bank clients are children, more than 1/3 of older-adult clients go extended periods without food, and that 82 percent of clients are NOT homeless.

The numbers represent moms and dads who must choose between paying their rent or mortgage and feeding their children. They are older adults who worked hard their entire lives, retired on a fixed income, and now must choose between paying for medical expenses and eating. They are people who were recently laid off and are now left searching in a struggling economy for a paycheck to feed themselves and their families.

You can help! Give of your harvest. Take the “Grown and Give” pledge. Visit www.austinfoodbank.org <www.austinfoodbank.org> and click on “How to Help” and then “Donate Food” to find out how. Or, call Jessie Curran at 512-684-2547 to pledge.

– *David Davenport*
President & CEO
Capital Area Food Bank of Texas

City Plumbing Company 35 YEARS EXPERIENCE **453-1115**

Sewer and Water Heater Replacement
Slab Leaks • Gas Leaks
Sewer and Drain Cleaning Service
Repairs • Re-pipes • Remodels

ALL YOUR PLUMBING NEEDS

CG&S Design-Build believes in the power of artful renovation to restore, repair, and enrich the built environment, and our work is strongly rooted in the principles of green building.



Residential Architecture, Construction,
and Outdoor Spaces

www.CGSDb.com

444.1580

Vintage Properties Available



508 Texas Ave - Just listed: storybook Tudor style brick house with two bedrooms, one bath, 1433sf with the charm of grandmother's house, at the corner of Texas and Liberty Streets. Four blocks to Lee Elementary **\$429,000**



4311 Avenue F - Just listed, Vintage 1922 bungalow with 3 bedrooms, 2 baths, updated kitchen, formal living and dining, large master (could be family room); low-maintenance garden with tropical and native plants, rear deck and storage building that is potential studio. Near Shipe Park. **\$439,000**



826 Harris Avenue - SOLD - Charm, character and convenience - all in this updated, energy efficient 1939 traditional home with formal living and dining, large kitchen & breakfast room, 1 bedrm & bath downstairs; 3 beds, playroom and bath up; 2-car gar. 8 blocks to UT, 1 to Lee Elementary **\$591,862**



3911 Duval Street Updated bungalow with 3 bedrooms, 2 baths and detached studio. Wood floors, modern island kitchen, close to Hyde Park amenities. **Coming soon!**



Lin Team
Old Austin Realtor®

*Helping people save old Austin,
one house at a time....*

512-472-1930 lteam@austin.rr.com
www.TheKinneyCompany.com

FLAMINGO
AUTOMOTIVE



VISA / MC / AMEX
459-9917
8-6 M-F

3512 Guadalupe
Austin, Tx.
78705

**THE RIGHT INVESTMENTS IN YOUR IRA CAN
MAKE ALL THE DIFFERENCE.**

Judith S Girard
Financial Advisor
4101 Guadalupe Street
Suite 600
Austin, TX 78751
512-323-0060

To learn about the benefits of an
Edward Jones IRA, call or visit today.
www.edwardjones.com Member SIPC

Edward Jones
MAKING SENSE OF INVESTING

Starr Roofing

- ❖ Roofing
- ❖ Gutters
- ❖ Remodel
- ❖ Mobile Storage

Pete Reed
(512) 736-6539
(830) 825-3109 Fax
starrroofing@yahoo.com



TRINITY
United Methodist Church
Welcoming LGBT folks and everyone else, too!

Inclusive, Nature-affirming, Liberal

SUNDAY CELEBRATIONS

9:15AM – imprints
progressive Christian worship

11:15AM – weave
blending traditional Christian and alternative

12:45PM – earthbound
combining Nature-based and Christian elements

ADULT SUNDAY SCHOOL AND CHILDREN'S ACTIVITIES AVAILABLE.

TRINITY UMC
600 E. 50th St.
Austin, TX 78751
(512) 459-5835
www.tumc.org
(one block E. of Duval)



Hyde Park Poets —

Rights and Wrongs in Hyde Park

Our side hates leaf blowers with the noise and dust,
And efforts to stop them are proper and just.
Science has shown that particulate matter
Is dangerous to all sooner or later.
Besides, it's laziness to which they cater.

Our beloved pecans, a mess do they make,
So why don't we wield an old push broom or rake
Or leave all the leaves for us all to enjoy.
The noise intrudes only fractions of hours,
But your time's not valued as much as is ours.

'Cause we are the neighbors who know what is right.
We are the only ones who fight the good fight,
And those not right are most obviously wrong.
It is our right to protest and even to sue.
This neighborhood's mine; for me but not for you.

Hyde Park longs for eras filled with history
But how we judge others — 'tis a mystery —
We show civility faded from our lives.
The right direction is the one in our sights,
And the desires of others should have no rights!

— Fred Florence,
4111 Avenue F

The Avenues

Spring enhances the avenues, her warmth
enticing dormant roots to life, lawns
stretching bright green, irises, known in
crossword puzzles as showy flowers,
blooming purple, and red buds greeting
this season's arrival, entwining up a
goat-wire fence, sweet peas, their scent
quietly delicious, and children, our nascent
gardeners, planting seeds in raised beds
at their school, impressionist artists
could not have painted a scene so glorious
as spring has our avenues

— Nancy Taylor Day
March 11, 2010

Announcement

The Austin Poetry Society will sponsor an
open mic reading between 7:00 and 9:00
p.m. in the NeWorlDeli on Thursday, April 22.
Two distinguished poetry translators, Marcelle
Kasprowicz and Sylvia Manning, will be fea-
tured, and you should bring your own poems to
read in the round-robin after the features.

— Elzy Cogswell



HybridRealtor@Stanberry.com

Hyde Park Resident & Neighborhood REALTOR®



Address: **4509 Avenue D**
Listed For: **\$289,000**

FOR SALE

Stylish bungalow in fabulous location. Features include recent paint and refinished floors and large heavily treed yard. Amazing location, just a block from Shipe Park, and just blocks from Hyde Park area shops and restaurants. Don't miss this bargain in highly desirable Lee Elementary



In partnership with solesforsouls, I will be donating 200 pairs of shoes for those in need with each real estate transaction. Check out solesforsouls.org to see how you can get involved! I will be having an art show/ silent auction of my paintings at Quacks during July with 100% of the proceeds going to solesforsouls.

Address: **1200 Norwood Road**
Listed For: **\$199,000**

FOR SALE

1200Norwood.com

Cute 2/1 home (1426 sf) on a huge tree-covered .28 acre lot. Just north of Airport Blvd and adjoining the Mueller development hike and bike trail. (trail actually enters neighborhood via an easement on the west edge of the property) Close to everything, great investment potential, and at a bargain price.



Address: **3512 Clarkson Ave**
Listed For: **\$183,000**

FOR SALE

CENTRAL AUSTIN AT A BARGAIN PRICE, Cute 2/1 home on private tree covered lot that backs to a creek. Close to downtown, UT, the new Mueller district with it's extensive hike and bike trail system and new retail development, and an amazing collection of local restaurants. Well maintained and updated and features hardwood flooring and central heat and air conditioning.



WANTED:

I have a client looking for an spectacular arts and crafts home. He is interested in homes priced up to \$1,000,000, and the more original the condition, the better. Please call Jeff Baker at 619.7421 if you have been thinking of selling your home.

Address: **113 West 33rd Street**
Listed For: **\$775,000**

SOLD

www.33StClassic.com

Classic Aldridge Place estate. 3081sf 4 or 5 bedroom/3 bath main house and 236 sf garage apt. Traditional brick construction, slate roof, original long leaf pine wood trim, beautiful hardwoods, amazing period tile work, stunning master bath, and antique lighting.



Jeff Baker 619-7421

ABOR, REALTOR®, Former State Licensed Appraiser
Also check out JeffBakerArt.biz

Stanberry Associates

REALTORS®

HYDE PARK HOMES GALLERY



Just Listed

4202 Avenue C

1922 Hyde Park bungalow plus 1BR, 1BA garage apt. 2BR, 1BA and 1Liv
Listed at \$398,000



Just Listed

3312 Duval Street

City Historic Landmark, The Finch House, 1928 Colonial Revival estate with 4BR, 4.5BA and 4Liv
Listed at \$1,500,000



Just Listed

4001 Avenue C

City Historic Landmark 1907 Victorian home on double corner lot
Listed at \$650,000



Just Listed

4507 Avenue D

Updated Hyde Park cottage with large screened back porch 2BR, 2BA and 1Liv
Listed at \$385,000



Just Listed

5108 Martin Avenue

Beautiful 3BR, 2.5BA home with 1BR garage apartment
Listed at \$479,000



New Price

4404 Avenue F

Rare opportunity - vacant residential lot across from Shipe Park & Pool
Listed at \$299,000

Your Hyde Park Real Estate Expert

Call Suzanne today for a free market analysis on your home or investment property. Suzanne has over 18 years' experience marketing and selling Hyde Park.

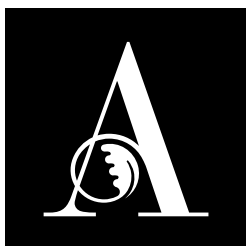

**AvenueOne
Properties**



Suzanne Pringle

REALTOR®, Broker
Mobile 512.217.1047
pringle@aveone.com
aveone.com