

August Meeting

When: 7:00 p.m.
Monday, August 4, 2008

Where: Hyde Park United
Methodist Church
4001 Speedway

Who: YOU and your neighbors

Note: HPNA general meetings usually take place on the first Monday of each month.

HPNA General Meeting Agenda for August 4th

- ❖ All Pleasure, No Business - Let's Socialize!

See you there!

The Local Historic District Corner

(Writer's note: This column will appear regularly while the Local Historic District project is underway. If you have any questions or concerns about local historic districts that you would like addressed, please get in touch: <lweidich@mail2sevens.com> or 300-2228.)

Calling All Volunteers!

On August 25, the Design Guidelines Subcommittee will present its results to the Steering Committee and the Development Review Committee. Following that, in September, the suggested guidelines will be presented to the entire neighborhood. Read more details about that event in next month's column.

Because things are heating up and will be proceeding at a more accelerated pace during the second half of this year, this seems like a good time to ask for volunteers:

- During late August and early September, people are needed to distribute flyers door to door in the neighborhood and to contact absent landlords to spread the word about the September Local Historic District workshop. We are hoping for a large turnout, so we can educate as many people as possible and find out everyone's concerns and reservations.

Continued on page 6

*The Hyde Park
Neighborhood
Association*

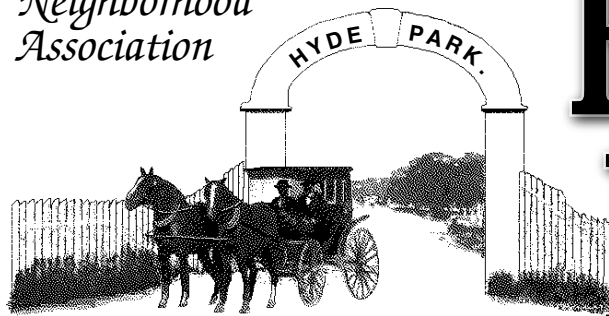

Pecan Press

August, 2008 • National Register District Neighborhood • Vol. 34, No. 8

Rainforest Partnership: The View from Panama (*and Hyde Park*)

(This is the last of an ongoing series of reports by former HPNA Co-President Niyanta Spelman on her and her family's eco-adventures in Central and South America. We are grateful for her reportage, and pleased that the Spelmans are now back home on Avenue F.)

The beginning of my trip, in Costa Rica, was a short step into another world. In Ecuador and then Peru, I went deeper into the rainforest, but also deeper into a world view that is far from the one I live with. At the end of my journey, in Panama, I have come full circle, to a place where both the promise and the errors of North America and her culture are on full display.

The primary fact of Panamanian life is that the country began as a figment of Teddy Roosevelt's imagination. T.R. was having trouble convincing Colombia to let him build a canal across Panama, so he cooked up a "rebellion" in the isthmus to create a friendlier, more cooperative government. He succeeded, and until eight years ago, the central section of Panama - the old Canal Zone - was U.S. territory: home to American citizens who lived in American houses and spent American money in American stores.

Not surprisingly, this has left a mark on Panama's culture. All of the countries we visited had supermarkets and shopping malls, all of which resembled markets and malls in the U.S. But only in Panama was the local grocery store, El Rey, laid out exactly like the Hancock HEB, circa 1995. Here you could get ten kinds of apples, all of them exported from the U.S., but almost no tropical fruit. The markets of Lima and Quito usually used 100% biodegradable bags;

the markets of Panama used U.S.-made plastic bags, double-bagged, and filled them only half full.

On the other hand, Panama is a beautiful country. About the size of Maine, it is 400 miles long and only 40 to 110 miles wide, with the Atlantic Ocean to its north and the Pacific to its south.

Our base in Panama was Gamboa, a tiny hamlet thirty minutes north of the capital. Gamboa is right on the canal, in the midst of a lovely rainforest spared to feed the gargantuan fresh water needs of the canal's locks. Crossing the continental divide as a matter of course takes a whole new meaning as we crossed the divide between the two great oceans every time we went five miles south!

And, then there was the other divide. About 3 million years ago the South and North American continents were joined by the rising of the isthmus that is today Panama. This land mass has played a big role in our planetary climate, but it also resulted in great

Continued on page 3

From the President's Desk:

HPNA Seeks New Slate of Officers

It's that time again! In October, it will once again be time for some of us to pass along the HPNA leadership baton to other residents of the neighborhood. The HPNA is currently looking for a Co-treasurer, Secretary, and Vice President, as well as a few Steering Committee members.

I'm pleased to report that the question about my successor as HPNA President may already be settled, as David Conner has agreed to run for President this year. David moved to Hyde Park about three years ago, and since arriving he has been an active member of the Development Review Committee, spending countless hours researching houses in the neighborhood. He will be a valuable asset for the HPNA as we continue to prevent our historic

homes from being torn down.

As for the other officer positions: The Vice-President is instrumental in setting the agenda for monthly HPNA meetings. The Co-treasurer spends about three hours a month on HPNA-related business. This includes sending out the bills to the *Pecan Press* advertisers and making deposits at the bank. The Secretary is responsible for attending the HPNA general meetings and writing the minutes in the *Pecan Press* each month. The Steering Committee members attend monthly meetings and help act as the board for the neighborhood association.

Any and all of these positions are a great opportunity for someone to get involved in the neighborhood and learn what is

going on - not to mention meeting your neighbors, and helping to chart the future of one of the most effective and highly regarded neighborhood associations in town.

Alan Marburger is heading up the Nominations Committee. If you're interested in learning more about what is involved in these positions, please contact him at <alanmarburger@earthlink.net>.

Officer elections will be held at the October general meeting.

— Elaine Meenehan
 HPNA President
 <elaine.meenehan@gmail.com>

Pecan Press

The **Pecan Press** is published monthly by the Hyde Park Neighborhood Association in Austin, Texas.
 Note: Each month's ad and editorial deadline is the 15th of month preceding publication.

Editor

Grant Thomas 450-0464 <gthomas@youthlaunch.org>

Associate Editor

Sarah Sitton 459-4530 207 E. 39th St.

Poetry Editor

Nancy Taylor Day 892-0127 <nancy@creativemoms.com>
 4001 Duval (Salon) 78751

Crime & Safety Chairman

Carol Weider <cjweider@msn.com>

Production Manager/Advertising Director

Robert M. Farr 731-0617 <bobfarr@austin.rr.com>

Mail Ad Payments to:

Lorre Weidlich. P.O. Box 49427, Austin, TX 78765

Mail Ad Artwork to:

Robert M. Farr <bobfarr@austin.rr.com>
 7500 Chelmsford Dr. Austin, TX 78736

Distribution Coordinator

Rimas Remeza • 4105 Ave. F • 371-3158
 <cuimas.remeza@yahoo.com>

Area Coordinators

North of 45th/West of Duval • Pam Dozler 458-8927
 North of 45th/East of Duval • Jay Gerard & Carrie Laughlin 371-1546
 South of 45th/West of Speedway • Robert Morris & Kathryn Kotrla...
 371-7246
 South of 45th/East of Speedway • Martha Campbell 452-2815

Contributors

Glen Alyn, Candy Gray Becker, Cynthia Beeman, Laurence Becker, Deaton Bednar, Mary Collins Blackmon, George Bristol, Chris Brown, Sharon Brown, Lewis Brownlow, Kathryn Bryn, Mark Burkhardt, Amon Burton, Martha Campbell, Inga Marie Carmel, Josephine Casey, Nicole Caspers, Kitty Clark, Carol Cohen Burton, William Cook, Susan Crites Krumm, Celeste Cromack, Rob D'Amico, Herb Dickson, Avis Davis, Don Davis, Pam Dozler, Russell Duke, Cathy Echols, Carla Feldpausch Siegle, Merle Franke, Gregory Free, Larry Freilich, Eugene George, Mary Carolyn George, Larry Gilg, Susan Gilg, Ann S. Graham, Carolyn E. Grimes, Rachel Hector, Ben Heimstath, Albert Huffstickler, Liz Jones, Barbara Kelly, John Kerr, Susan Kerr, Bo Kersey, Susan Kirk, Mike Kintner, Dennis Lensing, Karen McGraw, Sharon Majors, Jason Mann, Libby Malone, Alan Marburger, Peter Maxson, Brook Meggs, Elaine Meenehan, Fred Meredith, Susan Moffat, John Paul Moore, Jack Nokes, Jill Nokes, Wanda Penn, Cecil Pennington, Peter Pfeiffer, Dorothy Richter, Walter Richter, Kristen De La Rosa, Steve Sadowsky, Mary Lou Serafine, Sheree Scarborough, Jaime Shimkus, Cathy Short, Sarah Sitton, Thad Sitton, Clay Smith, Niyiyanta Spelman, Jenna Stephens, Julie Strong, Kathleen Strong, Rollo Treadway, Lao Tzu, Jennifer Vickers, Katie Vignery, Sandra Villalaz-Dickson, Lorre Weidlich, Joe Wiseman.

Hyde Park Neighborhood Association

P. O Box 49427 • Austin, TX 78765
<http://www.austinhdepark.org>

— HPNA Steering Committee—

President
 • Elaine Meenehan • elaine.meenehan@gmail.com 323-9772
Vice President
 • Jennifer Berbas • jennifer_berbas@yahoo.com.....
Co-Secretaries • Pam Whittington • pam46@yahoo.com 452-9776
 • Celeste Cromack • bccro@io.com
Co-Treasurers • Lorre Weidlich, • lweidlich@mail2sevenses.com
 I Jay Aarons • jjaarons@aol.com • PO Box 49427, Austin, TX 78765
Additional Steering Committee Members: • Wanda Penn • Rob Clinchard • Dorothy Richter • Alan Marburger • William Cook • Stan Kozinsky

HPNA Committee/Task Forces (w/chairs)

AIJD • Ann S. Graham, 3815 Ave H.....458-8096
Alley Coordinator • Carol Burton, skywash@austin.rr.com.....
Austin Neighborhoods Council Rep. • Lisa Harris, ljharris@yahoo.com.....
Beautification • Larry Freilich, lmf@earthlink.net.....
Children's Programs • VOLUNTEER NEEDED
Church/Neighborhood Liaison • Niyata Spelman, 3802 Ave. F. 459-8349
Communications/Web • Robin Silberling, robin@wcook.org.....452-1783
Crime and Safety Chairman • Carol J. Weider, 4101 Ave F.....459-6205
Development Review • Stan Kozinsky, 4604 Ave. G451-4455
Finance • Nick Van Bavel, mvl123@yahoo.com
Graffiti Patrol • E. Meenehan, elaine.meenehan@gmail.com323-9772
Homes Tour • Lorre Weidlich, lweidlich@mail2sevenses.com. 300-2228
Membership • Jim & Eileen Genevro, jgenevro@earthlink.net...401-3803
Neighborhood Planning • Karen McGraw, 4315 Ave. C459-2261
Local Historic District • Sharon Majors, sharonmajors@grandecom.net ..
Shipe Park • Mark Fishman, m.fishman@yahoo.com.....656-5505
Sidewalks • Andrew Shea, shea.andrew@gmail.com
Social • Deaton Bednar, deatonbednar@grandecom.net.....
Tree Preservation • JP Moore, johnpaulmoore@austin.rr.com789-7025
Triangle Development • Cathy Echols, 4002 Ave. C206-0729
Zoning • Dorothy Richter, 3901 Ave. G.....452-5117

Hyde Park Neighborhood Association Enrollment 2007-08 Membership	Phone	
	Name	
Address		
<input type="checkbox"/> I wish to be notified via email of HPNA meetings and events.		
Email		
Dues (per person)		
<input type="checkbox"/> Standard - \$5/year	<input type="checkbox"/> Senior Citizen- \$1/year	
<input type="checkbox"/> New Member	<input type="checkbox"/> Renewing Member	
Payment: <input type="checkbox"/> Check	<input type="checkbox"/> Cash	Date
All memberships expire on September 30th of each year.		

The View from Panama...

...cont'd from page 1

biodiversity from the Great American Exchange facilitated by migrations of species in both directions.

I saw some of this biodiversity in the Darién, the easternmost province of Panama that borders Colombia and is a UNESCO biosphere site. Darién's population is about that of Round Rock, spread out over an area the size of Massachusetts. Darién is so wild and remote that it's the only break in the Pan American Highway, which otherwise runs unbroken from the Arctic Ocean to Tierra del Fuego.

Our trip to a research station in Cerro Chucanti - four hours by car, then another four on horseback up 4,000 feet - was quite an experience for this non-rider. There was no more devastatingly disheartening experience for me in five months away than being on a horse all afternoon in a constant rain, with water sloshing back and forth in my hiking boots (a first for me) and seeing acre after acre of primary forest recently cleared for pasture. To make matters worse, no effort had been made to even salvage the wood before burning it. Each hectare (2 1/2 acres) may contain up to 500 different species of trees (that's right, not 500 trees, but 500 species of trees). A single bush may have housed more species of ants than live in Great Britain. Now each hectare provides pasture for a sin-

gle cow. It was hard to make sense of this, especially since darkness came sooner than our destination.

And, then we got to our research station and in the morning awoke in the middle of a lovely forest, amid the competing calls of birds and monkeys. Accompanying a primatologist recording primate vocalizations, the producer and the cameraman of a nature show that appears bimonthly on Panamanian TV, and Guido Berguido, conservationist and owner of an ecotourism company, I found a mountain full of unusual insects and birds and mushrooms, pearly iridescent seeds even, every step up unfolding treasures unique to that altitude.

While walking up, I stumbled upon the most beautiful mushroom: it was teal blue! None of us had ever seen anything like it. We filmed it every which way, took notes, and then found more: powder blue mushrooms, of a different color and shape. And, a little further up, we found pink and orange mushrooms and our status in Wonderland was confirmed. We were on the magical mountain of the blue mushroom.

In this magical place, saved almost single-handedly by Guido and his efforts, there is much yet undiscovered and unnamed. But looking down from

Continued on page 4

Proprietors:
Patricia Mares
Luke Zimmermann

Open 11 am till midnight
Seven days a week

Catering
Dine In
Take Out
Delivery

29th & Guadalupe
477-1651

RUBYS B.B.Q.

BREAKEY PAINTING

20 YEARS + EXPERIENCE
INTERIOR/EXTERIOR
CALL DUANE 407-8011

FREE ESTIMATES dbreaky@hotmail.com
Member Hyde Park Neighborhood Association

Health First Insurance Services

www.healthfirstinsuranceservices.com

Affordable Health Insurance:

- Self-employed • Individuals & Families
- Small Group • Medicare Supplement
- Dental & Life

Valerie Mitchell
Authorized Independent Agent
(512) 349-0990

BUG HUNTER PEST CONTROL

General pest, termites, rodents, W.D.I. reports

Ken Howell
Owner

Call today for a free no obligation termite inspection

Family owned and operated 748-3573

We Welcome Your Submissions to Pecan Press

Send in your articles, letters, and photos (but not your poetry*) by the 15th of each month to:

Editor, Pecan Press
4106 Avenue F
Austin, TX 78751
hgthomas@youthlaunch.org

*Send your poems to:

Nancy Taylor Day
4001 Duval
Austin 78751
nancy@creativitmoms.com

Please enclose a self-addressed, stamped envelope for return of your materials.

Note: The Pecan Press will not publish unsigned/unattributed poetry. All poems (even if written under a pen name) must carry a name and address or phone number for identification and verification purposes.



PLANTS • FLOWERS • CORSAGES • ARRANGEMENTS
FOR ALL OCCASIONS

1806 WEST KOENIG LANE
AUSTIN, TEXAS 78756



NANCY WHARTON
DON WHARTON



(512) 451-0691
1-800-462-8426

www.casaverdeflorist.com • www.flowersinaustin.com

Hyde Park Presbyterian Church



3913 Ave B • 459-7747

Annual Church-Wide Garage Sale

Saturday, Aug 23 • 8AM-3PM

www.hydeparkpresbyterianaustin.org

Sunday Worship service 10:30 AM

Henderson Plumbing

452-5963

- ◆ Licensed plumbing repair
- ◆ Clean, personal service
- ◆ 29 years experience
- ◆ Drain cleaning

452-5963

Leave message



THINK GLOBALLY, EAT LOCALLY!

Wheatsville buys organically grown produce from local family farms. Every day our buyers purchase directly from local growers. For you, this means the freshest produce possible. And dealing direct pays the best price to the farmers too. Look for the "Texas Grown" and "Texas Certified Organic" labels!



The View from Panama...

...cont'd from page 3

the mountain, seeing the edges of deforestation, the line drawn by Guido's efforts, seeing the magical creatures of the forest, one has to have optimism that together we will learn to treasure and preserve the richness that lies in places like Cerro Chucanti.

Panama is, after all, much like the United States. Many Panamanians, like many of us, are sufficiently short-sighted and unimaginative to only pay attention to what is of immediate monetary value. In their place, many of us would likely burn down the trees, plant Johnson grass, move in a cow and make a little cash. But some, like Guido Berguido and many more like him that I met elsewhere in Latin America, take a longer view. They know that local farmers need to eat; they also recognize that the treasures of the rainforest are potentially vast but largely unknown. They're looking for ways to solve both the short-term and the long-term problems. And they know that taking the easy way out only leads to dead trees.

We are now back in Austin. Through my non-profit, Rainforest Partnership, I'm maintaining the connections with the people and communities in the countries that I visited, and working with them to make it more valuable for them to keep the trees than to cut them down. I expect to be doing this for the rest of my life.

In the meantime, I'm grateful to my Hyde Park neighbors for letting me share my perspective of what we saw, experienced and lived these few months. Putting it down on paper for you helped me understand the biggest lesson of my five-month journey: When we strip away the superficial details, Central Americans, South Americans, North Americans are all very nearly the same. I can see us making the same mistakes that Latin American farmers have made; I can see us making the same farsighted choices in saving as much of what remains as they can. There's nothing exotic about helping them get it right. It's just another way to help ourselves.

— Niyanta Spelman

make a mosaic sketch a still life play with clay
paint on canvas glaze a goblet
plan a party take a class
make a mosaic with clay
paint on canvas glaze a goblet
decoupage a table lamp embroider the shade



walk-in connect create

4520 Burnet Rd
www.artpadstudio.com
512.323.0802

Starr Roofing

- ❖ Roofing
- ❖ Gutters
- ❖ Remodel
- ❖ Mobile Storage

Pete Reed
 (512) 736-6539
 (830) 825-3109 Fax
 starrroofing@yahoo.com



LANIER PLUMBING

Don't fuss, call us!

2300 Pasadena Dr., Austin, Texas 78757
Complete Repair Service

- Hot Water Heaters
- New Installations
- Gas Inspections
- Remodels
- Slab Leaks

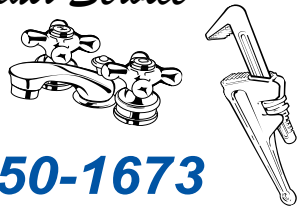

450-1673

Family Owned and Serving Austin since 1931

Distress Sales

Bank Foreclosures FREE list of Bank-owned Properties, Motivated sellers

Receive a FREE LIST

www.HydeParkFixerUppers.Info

Dharma Yoga

Yoga Body. Buddha Heart.

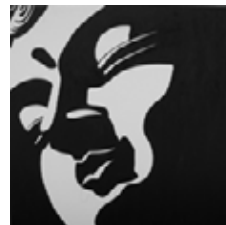

Guadalupe & 41st St.
 (512) 420-0009
www.Dharma-Yoga.net



Residential Remodeling
 From Additions to Repairs

*Quality Work
 Since 1980*

Member, Green Builders

Joe Zakes

445-4470

apcaustin.com



Enrolling
 for 2008-9
griffinschool.org
 454-5797



Empowering
 a community
 of learners
 through a focus
 on the arts

THE GRIFFIN SCHOOL

Free
 appetizer
 w/ad no
 purchase
 necessary



"Best
 eggrolls
 and
 hot&sour
 soup in
 Austin"
 - Dale Rice

Winner
 2007
 Best of
 Austin

2604 Guadalupe @ 26th • 512.476.8888

4001 DUVAL HAIR SALON
An Aveda Concept Salon

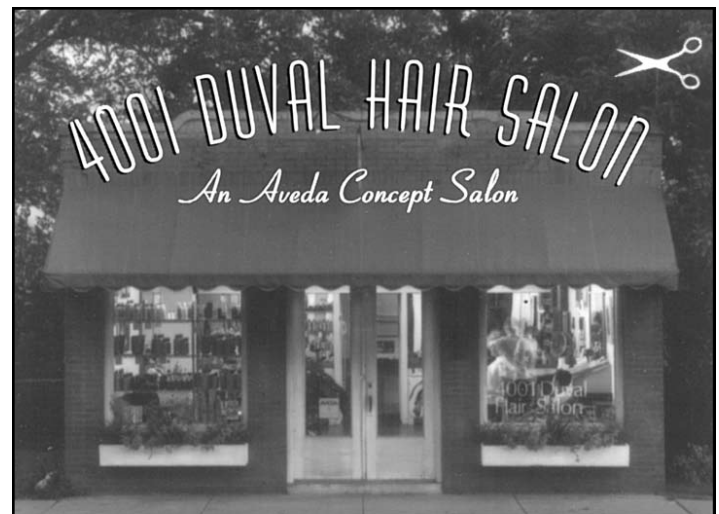

FULL SERVICE SALON & ART GALLERY
AVEDA
THE ART AND SCIENCE OF PURE FLOWER AND PLANT ESSENCES
 4001 DUVAL STREET 512.451.4034

LHD Corner...

...cont'd from page 1

- After the guidelines are revised in accordance with the feedback we receive during the September workshop, we need people to canvas the same group of people (all those who own property in Hyde Park) to obtain sign-offs on the finalized design guidelines.

- We need an inventory team. Each structure in the neighborhood will require a survey form and a photograph. Ideally, one person (someone careful and detail-oriented) should be in charge of this task, with a team of workers.

- We need researchers. A percentage of the contributing structures in the neighborhood will need to be researched. We are fortunate here in Hyde Park, because so much research has already been done for historic landmark houses and homes tour booklets. However, we need a lead researcher to take the responsibility for compiling this information, evaluating it, and seeing that any gaps are filled in, and a team of researchers to fill in those gaps.

Where do your talents lie? Do you have good people skills and enjoy talking to your neighbors? You would be ideal for the property-owner canvas team. Do you enjoy investigating historical records? We need you for the research team. Do you enjoy walking your dog through the neighborhood? Combine your dog walk with an inventory of the houses on your block. Even if you only have an hour to spare to distribute flyers, we can use you. This is a big neighborhood and a big project. Remember the old saying, "Many hands make the work light."

To volunteer, contact me at <lweidlich@mail2sevens.com>.

— Lorre Weidlich

FLAMINGO

AUTOMOTIVE



VISA / MC / AMEX
459-9917
8-6 M-F

3512 Guadalupe
Austin, Tx.
78705

PETE REED

Hyde Park Handyman

Big or Small, We Do it All

20 Years Experience

Free Estimates
(512) 736-6539

The Parlor

HYDE PARK

SPECIALTY PIZZA

Family owned & operated since 2000

11am - Midnight / 1am Sat.

Happy Hour 4:30pm - 7pm

• Full Bar • Coffee & Teas •

• Wireless Internet • Vegan Pizza Options •

Dough & Sauce made Fresh Daily Smoker Friendly Patio

512-323-0440

4301 b Guadalupe Austin Tx 78751 www.myspace.com/theparlor

\$1.00 off large pizza with this coupon

Selling Your House?

Pick the Only Neighborhood Title Company

We know how stressful it can be to sell your home. At the Midtown Office of Austin Title, we have the specialized knowledge and years of experience to make your transaction stress free. Additionally, our convenient location on 30^{1/2} and Lamar will make your trip to the closing, as easy as the closing itself.

Before signing a contract, please ask your real estate agent to request the Midtown Office of Austin Title.

Midtown Office
LandAmerica
Austin Title

Ishmael, Fox and Rasarsky, L.L.P.
Dedicated to our clients.
Dedicated to our community.

Douglas Plummer
Managing Director and
35th street resident



3009 North Lamar Blvd., Austin, Texas 78705

512.459.1110 office | 512.459.1114 fax | www.ifrlaw.com

Jim-Dandy Service

"More than just handy"

763-1007

DEPENDABLE • FAST • GUARANTEED

Free Estimates Senior Citizen Discounts

ALL TYPES OF REPAIR

Kitchen and Bath Upgrade!
Yard Projects Appliance Repair
Drain and Sewer Cleaning
Plumbing and Electrical
Remodeling Roof Repair
Power Washing Painting, etc.

NO JOB TOO SMALL!

Jim Cardwell
Jim-Dandy, Inc.

Master
Handyman

EXPERT HARDWOOD FLOOR REFINISHING

CUSTOM HARDWOOD FLOORS
NEW INSTALLATIONS EXPERT SANDING
& REPAIRS & FINISHING

Quality Service with Attention to Detail

RESIDENTIAL • COMMERCIAL

**FOR CONSULTATION
CALL DAVE – 257-2030**
"Over 40 Years Experience"



Featured in "Parade of Homes" & "AIA Tour"

This Is Green Style



Residential Architecture,
Construction, and Gardens

www.CGSDb.com

444.1580

sit. stay. good dog.



Training. Grooming. Boutique. Doggie Day Care.

Visit our NEW 12,000 sf Air Conditioned Location
706 Brentwood Street, Austin, TX 78752
Near North Lamar and Airport Blvd.

512 458 8800
findit@austincaninecentral.com

AUSTIN CANINE CENTRAL
Exclusive Home of Joyce Morgan Dog Training



Energy Efficient Luxury

4708 Evans Ave. - 5-Star Energy Rating!

Traditional-style home under construction on a large lot in Hyde Park! Top quality finish out, 4 bedrooms, 3 baths, MIL plan, 3 living areas, lots of porch space. +/- 3000 sq ft, priced at \$714,500.



The Majors Lyon Team

Cynthia & Dave Lyon
ESP Austin REALTORS
401 E. 53rd St. #101
(512) 407-8080
www.homesinaustin.net



Around & About the Avenues

New to North Loop!



EarthArt has moved from the little orange house at 7th and Lamar to 211 North Loop, next to Epoch

New Hours:
Sunday 12-6 Mon-Sat 12-9

The Beauty of Nature, The Artistry of Generations
Jewelry & Handicrafts from the Global Community

Austin

Bryan

211 North Loop(53rd) 209 South Main Street
Tel: 512.693.9400 Tel: 979.779.8208



❖ **Welcome to Earth Dept.:** We are pleased to announce the arrival of Master Samuel Brendan Shea, who made his planetary debut on June 8th, 2008, weighing in at 8 lbs 14 oz., and measuring out at 21.75". Cosponsors of the debut are Andrew and Melissa Shea of 4108 Avenue G, who passed along this photo of our new(est) neighbor, settling in with Big Sister Sadie. Congrats to the Shea family, and welcome aboard, Sam!

Like **Hyde Park**,
we are one of a kind.



PR Premier Realty

Your neighborhood REALTOR
Sales • Investments • Property Management

Guadalupe St.



W. 34th St.

512.479.9922

3401 Guadalupe St.
www.PRaustin.com

Call today for a **FREE**
broker's analysis &
consultation.

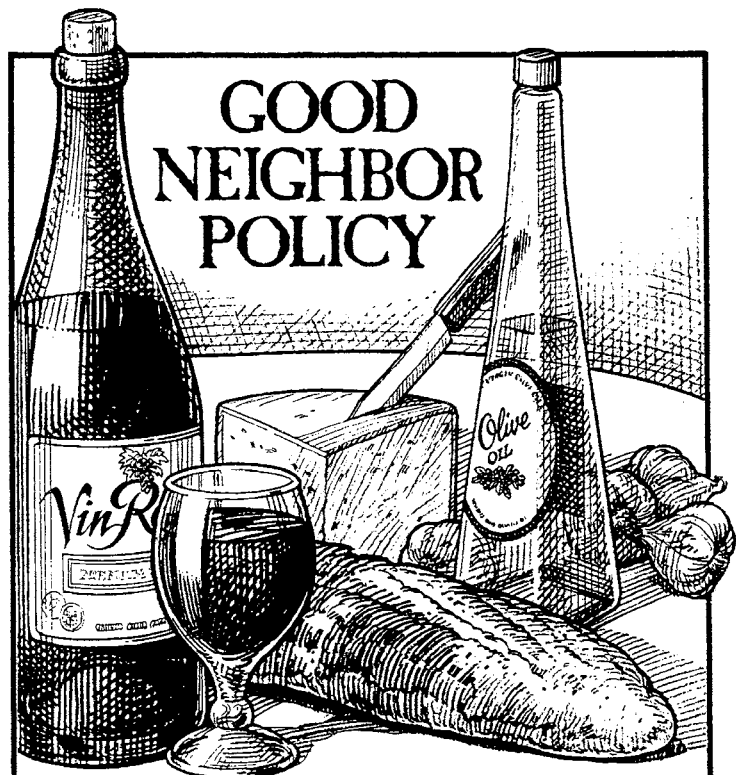

**GOOD
NEIGHBOR
POLICY**

FRESHPLUS

GROCERY • MARKET • DELI

HYDE PARK

CLARKSVILLE

408 E. 43rd St. • 512/459-8922

1221 West Lynn • 512/477-5574

SAINT GEORGE'S EPISCOPAL DAY SCHOOL

ALL FAITHS WELCOME

18 months to 5 years • Week Days • 7 am to 6 pm
Experienced Teachers • Large Shaded Playground

WWW.STGEORGES-AUSTIN.ORG

Katie Youngblood, Director • 512-452-6063
stgeorgeschool@stgeorges-austin.org
4301 North IH 35, Austin, Texas 78722



Tai Chi

Hyde Park
Allandale
Far West
Enfield
S. Lamar
Will Cannon

AustinTaiChi.com 916-8919

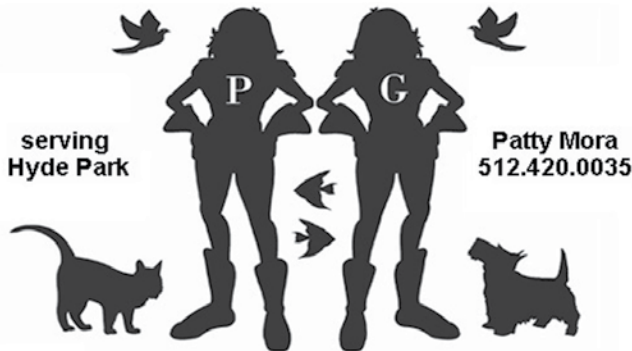

www.PetGirlsPetSitting.com



"Where Families
Grow Together"

9:15 a.m. Sunday School
10:30 a.m. Morning Worship

Hyde Park Christian Church (Disciples of Christ)

610 East 45th Street
(512) 452-2596
www.hydeparkcc.org

Youth Groups
1-12 Grades, meet on Sunday evenings.
We will meet from 5:00 p.m. – 7:00 p.m.

Thursday Coffees

Join us Thursdays
from 9 to 10 am,
and hear all about
our unique approach
to learning. Coffees are
held in the former
Perry Mansion.

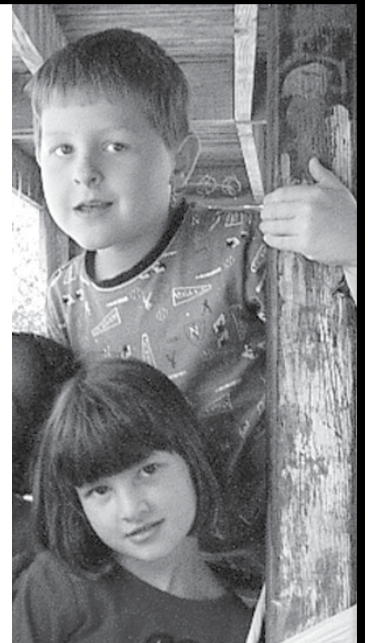

grades K-10, established in 1995 • 1 to 4, adult/child ratio

Sri Atmananda
MEMORIAL SCHOOL

4100 Red River, Austin 78751 • 451-7044 • www.samschool.org

GWYNDOWS



Window Cleaning

Woman Owned
& Operated

Commercial
& Residential

AFFORDABLE

Fully Insured



444-1954

www.gwyndows.com

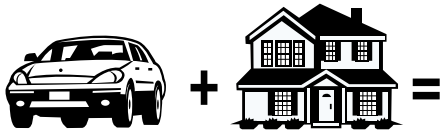

DISCOUNTS.

See me today and get the discounts
and service you deserve.



Steve Vinklerek, Agent
3700 N IH 35
Austin, TX 78705-1802
Bus: 512-452-0214
www.steveinsures.com
Se habla español



LIKE A GOOD NEIGHBOR, STATE FARM IS THERE.®

P057015 9/05

statefarm.com®

State Farm Mutual Automobile Insurance Company, State Farm Indemnity Company – Bloomington, IL

NOW OPEN SEVEN NIGHTS

Come enjoy a delicious entree!

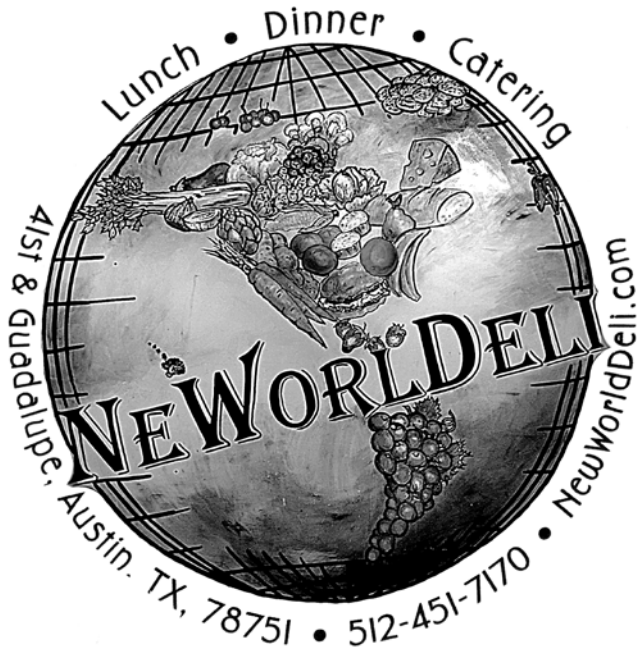

*Full Bar! Happy Hour 4-6pm
Enjoy a Delirita from the Deli Lama!*

Come Back to School with Austin Partners in Education!

Austin Partners in Education programs have proven to increase academic achievement for participating students! Austin ISD needs you to share your time and talent by volunteering in a classroom for about 24 hours this year; just once a week for 50 minutes. In Partners in Education's new study group model, five or more volunteers work together in each classroom, coaching 3-4 students each during the school day with the teacher present. Join with your neighbors or colleagues or volunteer on your own and meet other dedicated volunteers. Volunteer opportunities vary by subject, grade, and location. With locations across the city, we have the perfect fit for your interests and schedule.

Study Group Programs:

- Partners in Reading and Compañeros en Lectura (Grade 2)
- Partners in Math (Grades 3-10)
- Partners in Technology (Grades 6-8)
- Partners in Literature (Grades 8-10)
- College Readiness (Grades 11-12)

Other Programs:

- Mentoring (All grades)

Mentors work one-on-one with students and focus on building a relationship to increase confidence and help students achieve their individual goals.

Time Commitment:

50 minutes per week for semester or school year – about 24 sessions. Locations and times to fit your schedule. Please visit <www.austinpartners.org> or call 637-0900 for more information.

– Jessica J. Story
College Readiness Program Manager,
Austin Partners in Education
701 Brazos, Suite 480
(512) 637-0985
<www.austinpartners.org>



Groovy Lube and Groovy Automotive

Established 1993

Groovy Lube
3511 Guadalupe
512.275.0535

Groovy Automotive
5405 North Lamar
512.492.8050

Groovy Automotive
4011 Red River
512.450.0951

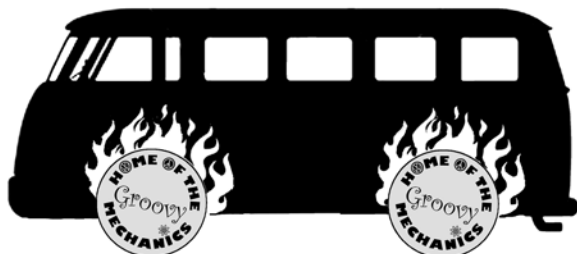

Get in the groove.

**Mechanics that rock,
to make you roll.**

Bring a coupon to any Groovy Lube or Automotive location to receive a free keychain and koozie (while supplies last).

\$50 off timing belt purchase
and installation

Expires 8/1/2008

\$50 off a clutch job

Expires 8/1/2008

10% off brake repair

Expires 8/1/2008

10% off a radiator flush

Expires 8/1/2008



Eat in. Take Away.

VOTED "BEST TAKE OUT"
BY
THE AUSTIN CHRONICLE

**Asian favorites.
Close to home.**



Hancock Center

1000 E 41st St
Austin, TX 78751

512.382.3860

peiwei.com

ARBORTECH

940-0705

Member of and certified by the
International Society of Arboriculture



Serving Hyde Park since 1988



- Pruning
- Storm Damage
- Removals
- Cabling
- Roof Clearing
- Native Tree Experts



Insured for your
protection

Minutes of the July 2007 HPNA General Meeting

President Elaine Meenehan called the Monday, July 7, 2008 General Meeting of the Hyde Park Neighborhood Association to order at 7 p.m. and introduced Kristen Turpin, MSW, Volunteer Services Coordinator of the **Graffiti Abatement Program** of the City of Austin. Kristen informed members about the program, noting that property owners are responsible for graffiti on their property and for cleaning up the graffiti within 30 days. In order for this requirement to be enforced, the City must provide assistance to affected property owners. She said that you should call 3-1-1 if you see graffiti you want removed and that it is especially important to make a police report when you call. The Austin Police Department uses the reports to track the graffiti and to prosecute the taggers. Call 9-1-1 if you see someone in the act of tagging. Kristen stressed the importance of keeping our garage doors closed because many of the taggers steal the paint they use.

The City program has 2 trucks that run Monday through Friday to respond to the 3-1-1 graffiti reports. With permission of the property owner, the City will enter onto the property and remove the graffiti at no charge. Or, the program can provide supplies, paint,

Continued on page 14

The Tree Tender

My heart felt thanks to the wonderful people of Hyde Park for allowing me to care for your trees since 1973. So far I have served over 200 homes for you.

280-1958

Certified Arborist
Nickey Bishop

*****If we can't sell it... we will buy it!*****

**FREE Quick
OVER-THE-NET
Home Evaluation**

www.HydeParkHomeValues.Info

hello kitchen · design



architectural services · consultations
modern kitchen design for the Austin original

www.hellokitchen.net
inquiries: cindy@hellokitchen.net

Lucien, Stirling and Gray Advisory Group, Inc.



Located in the Historic John Rutledge House

4005 Guadalupe · Austin, TX 78751
(512) 458-2517
www.lsggroup.com

**Are you looking for expert insight and
guidance regarding your financial picture?**

As an independent, Austin-based
Registered Investment Advisor and financial planning firm,
we specialize in long-term, personal relationships.
Our clients appreciate our personalized approach!

We offer fee-based asset management and planning services
to people who know that wealth is more than just money.

Give us a call or visit our website —
Please let us know how we can be of service.



"Smart Decisions About Serious Money"

In Hyde Park since 1992

THE AVENUE D TEAM

SERVING HYDE PARK SINCE SPEEDWAY WAS A RACETRACK*



Sam Archer
Realtor
Coldwell Banker
633-4650
sarcher@cbunited.com

Zander Blunt
Mortgage Banker
PrimeLending
381-4642

zblunt@primelending.com

Purchases · Listings · Investment Properties · Refinancing · Tax Consultation · Commercial

* not really.

**YOU CAN'T CONTROL THE WORLD
BUT YOU CAN CONTROL YOUR DECISIONS.**

Call today to find out how you should approach swings in the market.

Judith S Girard
Financial Advisor

www.edwardjones.com Member SIPC

4101 Guadalupe Street
Suite 600
Austin, TX 78751
512-323-0060

Edward Jones
MAKING SENSE OF INVESTING

LANIER PLUMBING
Don't fuss, call us!

2300 Pasadena Dr., Austin, Texas 78757

Complete Repair Service

- Hot Water Heaters
- New Installations
- Gas Inspections
- Remodels
- Slab Leaks

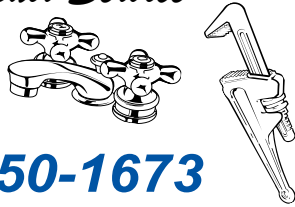

450-1673

Family Owned and Serving Austin since 1931

**Working Hands
Construction**

Minor to Moderate Repairs and Remodeling
Decks, Fences and Custom Woodwork
Pain-in-the-Neck Problems Solved
Friendly, Affordable, Hyde Park Based
Call Matthew Young 419-7650

July Meeting Minutes...

...cont'd from page 12

or other graffiti removal materials for you to remove the graffiti from your property. Call 3-1-1 to find out how to obtain the supplies and help. The program is always seeking volunteers to assist in the cleanup efforts. You can contact the program at 512-854-4591 or <graffiti@ci.austin.tx.us>. You can find more information at <www.ci.austin.tx.us/health/ys_graffiti.htm>.

On a related note, Libby Malone, Community Relations Director for our good neighbors at **Grande Communications**, noted that they provide paint to be used to cover graffiti on the Grande boxes and kiosks in our neighborhood. Contact HPNA President Elaine Meenehan if you are interested in getting this paint.

Next, architect and neighbor William Barbee presented the plans for the construction of new homes at the **View on Shipe Park** on the 4400 Block of Avenue F. After many HPNA members expressed concern to the owner and builder, Emrobrai Homes and Ray Lee, he contacted them to discuss a more appropriate project for the neighborhood. (For more background information on this issue, you can refer to the

Continued on page 16

PARKING GARAGE NOW OPEN AT THE TRIANGLE

Mama Fu's
ASIAN HOUSE
FU'S

ONLINE DELIVERY AND ORDERING COMING SOON!
www.MamaFusAustin.com (see other locations)

pet friendly Hyde Park Studio



Custom Portraits by Patty Mora Photography
512-420-0035 PattyMoraPhoto.com

Custom Vintage Screens

Add charm, value and curb appeal instantly.
Vintage screens are the perfect accent for your home!



Red River Restorations

John Hindman ■ 512.751.4075 ■ johnhindman2005@gmail.com
Craftsmanship proudly displayed at 3707 Red River Street
Other restoration services available

HybridRealtor@Stanberry.com 

Hyde Park Residents & Neighborhood Realtors



Jeff Baker
619-7421



Kate Baker
750-0376

4000 Duval Street

Search for homes at jeffbaker.stanberry.com
Also check out www.jeffbakerart.biz

Stanberry & Associates
REALTORS®

Doing our part to
keep hyde park weird

One of America's Top 25 ROOFING CONTRACTORS

Don't take risks with
your biggest investment!

Call today for a free no obligation inspection

512-246-0024

AUSTIN • FORT WORTH • DALLAS



www.lonsmith.com



Escuelita del Alma Finds New Home



Coming 9.2.08 to **3109 North IH-35**
Call 474-4702 for reservations.



5301A McCandless \$439,500



2931A Eckert Street \$329,500



1507 North Street \$315,500



LYON
real estate

Your
Community
Commercial
Realtor®

Suzee Brooks, REALTOR®

office 512.499.0499 • fax 512.499.0460 • mobile 512.740.5771 • suzee@lyonrealestate.net

Quality Comfort You Can Count On!

AIR CONDITIONING • HEATING • DUCT CLEANING

Call QLS Services to come out and perform and

A/C Precision Tune-Up & Professional Cleaning

Please call to schedule a time convenient for you!



WE NOW OFFER QUALITY DUCT
CLEANING, FEATURING **ROTOBRUSH**

Spring Tune-Up & Cleaning
\$69.95 1st unit
\$59.95 additional unit

928-4580

QLS



Creature Comforts

Loving In-Home
Pet Care

512-413-4214

Cathy McDowell
www.creaturecom.com

NOW is a great time for a positive, healthy beginning!

Upgrade your current workout or start fresh. **Strong bodies don't just look good.** Improve your glucose and cholesterol levels, reduce blood pressure, and boost metabolism.

Let's get started NOW.

KIRBY'S

KIRBY SAMS, cscs
512.452.6533
kirby@kirbysams.com

Hyde Park Gym
4121 Guadalupe Street
Austin Tx 78751



July Meeting Minutes...

...cont'd from page 14

February issue of the *Pecan Press*: http://www.austinydeparke.org/2008/pp_Feb_08_24pg_final.pdf.) Mr. Barbee worked with the Lees to develop a plan that, while using modern construction, is more in keeping with the neighborhood in size and scale. These plans were well-received by the members, and Mr. Lee and Mr. Barbee were thanked for their efforts.

Catherine Moore then presented the report from the Development Review Committee about the proposed demolition of the stucco home at **43rd Street and Avenue G**. The committee has completed a great deal of research about the historic nature of this home, and plans to give this information to the Historic Landmark Commission and the City Staff. The committee hopes that the Historic Landmark Commission will begin the process to grant historic zoning to the home and prevent demolition of this only example of neo-classical architecture remaining in the neighborhood.

Lastly, John Paul Moore, **HPNA Tree Preservation Committee** Chairman, and Joel Cryer of the Hancock Neighborhood Association presented plans to spend part of the mitigation money on trees and other landscaping on the City-owned lot on the northeast corner of 38th Street and Duval. The cost is estimated to be between \$10,000 and \$12,000.

Elaine then adjourned the meeting.

– Pam Whittington HPNA Co-Secretary
<pamw46@yahoo.com>
452-9776

NAILS
OF AMERICA & SPA
A Luxury Nails Salon

FREE
eye brow wax
or manicure w/
pedicure service
Good Mon-Thurs only

1000 E. 41st Street #220
512-374-1911
Hancock Center (behind Castle Dental)
Mon-Sat 9am-7pm • Sun 12pm-6pm

QUALITY CRAFTSMANSHIP



MAGIC SPACES



design • complete project management (512) 452-2514 • hassawhomes.com

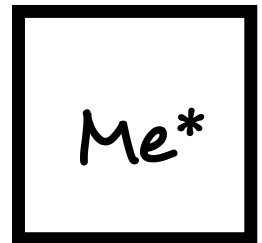
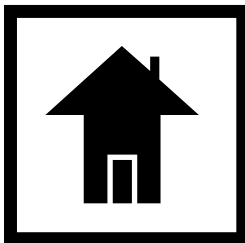

**CATHERINE HOLDER PRATHER*

REALTOR®

BUYING OR SELLING -
YOUR REAL ESTATE NEEDS
ARE MY FIRST CONCERN.

297-8150
feel free to call me,
even if just to ask questions



m moreland
PROPERTIES
www.moreland.com

Specializing in the maintenance and repairs for your European Car



For Bookings
512.453.5050
OR
service@revolutionmotors.com

vw • audi • saab • mini • bmw • volvo • peugeot • mercedes

www.revolutionmotors.com

*These Coupons May Only Be Used One At A Time

10% off
Parts & Labor
for new customers
on all repairs
(some restriction may apply)

FREE
Check Engine Light
Diagnostic Code
SAVE \$85
(some restriction may apply)

Trinity United Methodist Church

Welcoming and affirming all people inclusive of Race, Nationality,
Age, Gender, Gender Identity, Marital Status, Sexual Orientation,
Physical Ability, Mental Ability, Economic Class,
or Educational Class.

Where You
Can Be
YOU

diversity welcomed. diversity affirmed.
diversity celebrated!

**Inclusive, Nature-affirming, Creative Worship
Sundays at 8:50 AM & 11:10 AM**

600 E. 50th St. / Austin, TX 78751
(512) 459-5835 www.tumc.org
(one block east of Duval)

Hyde Park Poets —

Porchlight

I didn't grow up in Mayfield
Wally and 'The Beav' didn't live next door
We knew all about everyday strife
We knew first hand about war

It was a time when parents would parent
Kids said, "yes sir" and "yes ma'am"
A time when high school was for learning
On how to join the family of man

And every evening the porch lights
On every house you'd see
Were on to say "welcome friend"
And not for security

— Eric Robertson
27 July 2002

Below Barton Springs

The soft light of leisure
surrounds happy children
splashing with dogs
downstream from the pool.

A dog is easy to please.
You toss a ball in the water,
and the meaning of life gets rich
with retrieval. That's all it takes.

We older monkeys worry more,
having forgotten how to play,
how to simply be in a moment
and leave the load behind.

A little laughter in my ear
brings me into sunlight
highlighting a stream, reminds me
to smile at the taste of right now.

— Nancy Taylor Day
4.29.2008

City Plumbing Company 35 YEARS EXPERIENCE **453-1115**

Sewer and Water Heater Replacement
Slab Leaks • Gas Leaks
Sewer and Drain Cleaning Service
Repairs • Re-pipes • Remodels

ALL YOUR PLUMBING NEEDS



HybridRealtor@Stanberry.com

Hyde Park Resident & Neighborhood REALTOR®



Address: **506 Texas Avenue**

Listed For: **\$650,000**

One of the great historic homes in Austin is now available. This 1914 grand estate features a .37 acre lot, 3252 sf main house and 482 sf guest house. Original stained wood trim, high open ceilings, period detailing & hardware, amazing wood flooring, & a classic front porch overlooking one of the best streets in Austin.

FOR SALE

www.506TexasAve.com



Address: **113 West 33rd Street**

Listed For: **\$775,000**

Classic Aldridge Place estate. 3081sf 4 or 5 bedroom/3 bath main house and 236 sf garage apt. Traditional brick construction, slate roof, original long leaf pine wood trim, beautiful hardwoods, amazing period tile work, stunning master bath, and antique lighting.

FOR SALE

www.33StClassic.com



Address: **708 Harris Avenue**

Listed For: **\$425,000**

Classic Arts and Crafts home on a 50' X 141' corner lot. Large 3/1.5 floor-plan with an additional 500 sf+ of large attic space waiting to be finished out. Recent exterior paint, roof and electrical upgrading. Separate 2 car garage with a fenced yard only a block from award winning Lee Elementary.

PENDING

www.YourHarrisHouse.com



Address: **912 East 37th Street**

Listed For: **\$411,000**

Charming bungalow w/bright 1/1 garage apt. Just remodeled. Features custom kitchen cabs., granite counters, new appliances, hardwood flooring, recent interior paint, lrg dining & laundry, lrg 50' X 150' lot, 2 car garage. Apt has sep. laundry room/hardwood flooring/central heat and AC. Very private.

SOLD



Address: **3910 Avenue H**

Listed For: **\$729,900**

Completed in 2004 this classic Arts and Crafts home in the heart of Hyde Park features 3046 sf 4/3 configuration., bright open floorplan, gourmet kitchen with granite counters and stainless app., river stone fireplace/oak mantle, double insulation, & amazing garden.

FOR SALE

www.HydeParkAvenueH.com



Address: **620 West 35th Street**

Listed For: **\$464,500**

Sophisticated remodel 1 block west of Guadalupe. Stunning architecture, large corner lot, separate guest bedroom and garage. Totally remodeled kitchen and bathrooms with modern flairs and period detailing.

SOLD

www.35StJewel.com



Jeff Baker 619-7421

ABOR, REALTOR®, Former State Licensed Appraiser

Stanberry Associates

REALTORS®

HYDE PARK HOMES GALLERY



705 Keasbey Street

1931 Craftsman-style home with huge backyard on quiet street. 3BR, 2BA.
Listed at \$499,000



4213 Avenue C

Hyde Park bungalow-style duplex with 2BR, 2BA and 3BR, 2BA.
Listed at \$539,000



4602 Avenue G

New Arts & Crafts home, ±3,400 sq. ft. per builder. 4BR, 3BA & 3Liv.
Listed at \$879,000



4706 Evans Avenue

Classic 1940s traditional with recent master suite addition. 3BR, 2BA & 3 Liv.
Listed at \$469,000



4601 Depew Avenue A & B

Energy efficient green townhomes, contemporary design with 3BR, 3BA.
Listed at \$479,000 each



1002 East 44th Street

Adorable 1935 cottage, 2BR, 1BA. Multiple offers first week.
Listed at \$299,000

Your Hyde Park Real Estate Expert

Call Suzanne today for a free market analysis on your home or investment property. Over 15 years experience marketing and selling Hyde Park!

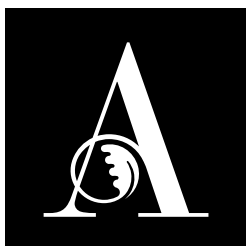

**AvenueOne
Properties**

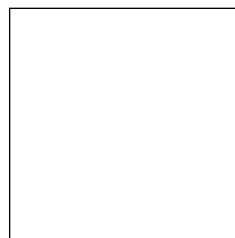

Suzanne Pringle

REALTOR®, Broker
Mobile 512.217.1047
pringle@aveone.com
aveone.com