

December Party



When:
Sunday, Dec 18
5:00 to 7:30 pm
Where:
Woodburn House
B&B 4401 Ave. D

HPNA Agenda for Holiday/Christmas Party

- ◆ Distribution of Cookies
- ◆ Naughty, or Nice? Survey Results
- ◆ North Pole NCCD update
- ◆ Status report on Vino Vino eggnog permit application
- ◆ HPNA/HPBC Debate:
"Rudolph: Hero, or Drunkard?"

Happy Holidays!

The Hyde Park
Neighborhood
Association



Pecan Press

December, 2005 • National Register District Neighborhood • Vol. 31, No. 12

"The Meeting is the Party, and the Party is the Meeting:" Happy Holidays!

Hyde Park's annual Holiday/Christmas party will be held Sunday, December 18, from 5 to 7:30 p.m. at the Woodburn House Bed & Breakfast, 4401 Avenue D.

November Meeting Minutes

An extraordinarily large crowd of almost 70 people attended the monthly HPNA meeting on November 7th. Held, as usual, at the Hyde Park Methodist Church, the meeting featured a continuation of the spirited and sometimes contentious discussion concerning the zoning variance request for the proposed Vino Vino wine bar at 4119 Guadalupe.

President John Kerr called the meeting to order at 7:13 PM.

Kitty Clark circulated petitions to get Herb Evans onto the ballot for Justice of the Peace Precinct 5 and Ted Orcutt of Houston onto the ballot for Congressman in District 10, which includes part of Hyde Park, in the March 2006 primary elections; and requested that association members sign to allow Herb and Ted to be on the ballot in March.

Then Austin City Council member **Brewster McCracken** presented a new initiative sponsored by the City of Austin for the **Plug-In Hybrid Electric Vehicle (PHEV)** municipal

Continued on page 4



Neighbors are invited to share the holiday spirit with their fellow neighbors and enjoy a light supper, drinks and sweets. The new owners of the Woodburn House, Kristen and Noel De La Rosa, will be on hand to meet their new neighbors.

This year's festivities promise to surpass last year's fine party. Although fine dining will be catered by New World Deli, there is a continuing need for Christmas cookies and other deserts. If you can contribute something, please contact Deaton Bednar, 371-3762.

Children's activities will be offered on the large wrap-around front porch of the house. If you have ideas to contribute to children's activities, please contact Chris Berry at cmcb@grandecom.net. An invitation to Santa Claus has been emailed, but the North Pole server was down due to severe weather. At press time we still have not had a reply.



Shifting Gears

At our November meeting, City Councilman Brewster McCracken touted a new city energy program involving "plug-in hybrid" cars. It was easy to assent to an automobile which recharges from your wall socket, renders the equivalent of 55 cents per gallon gasoline, and actually lets you power your car with wind energy. Unfortunately, plug-in hybrids are not on the market yet. And even for proven hybrids such as Toyota's excellent Prius, you have to get on a waiting list.

But there is a low-tech way to catch the energy-efficient wave: use a standard transmission. It's called standard because for many decades, that was all, or almost all, there was. How much better mileage you get depends on many factors, but you will always save gas over an automatic (though not necessarily over the Prius's Continuously Variable Transmission).

That would be reason enough to make the small investment in learning how to master the art of shifting gears. But the reasons are manifold, beginning with the emotional. I had driven an automatic for many years when my wife and I went car shopping. She asked to test drive a car which she liked because it was red. It was a two-door and a standard, neither of which I wanted. But to humor her we took it for a spin. Whoa! Whereas previous 4-cylinder models crawled up freeway ramps, suddenly I found the car accelerating all the way. Shifting the gears, taking control of the driving again, watching the tachometer edge toward the red -- all had the effect of an IV injection of about 350cc of pharmaceutical grade testosterone. It all came surging back, the feelings of my youth: barreling around the freeways of Houston and San Antonio in a cream yellow VW bug with a sunroof, while my date's perfume and hair filled the air. Wow, what a rush.

A standard transmission allows you to really drive a car, not just steer it. Let's face it, driving an automatic is not much different than driving a golf cart. Standards are

for the real enthusiast. A few summers ago I found myself on a tour of the BMW factory in Munich. After being shown some of the hotter models, I asked the guide what percentage came with automatic transmission. "Almost none," he sniffed. He was right to be disdainful. With so much power and handling at your disposal, why waste it with an automatic? To use a metaphor from my salad days, albeit for a different circumstance, it would be like taking a shower in a raincoat.

In America, however, standards are one of your best guarantees against theft. So few people want them, why bother stealing them? Several years back the papers ran a story of a man who approached a woman as she exited her car in a mall parking lot.

Continued on following page

Pecan Press
The Pecan Press is published monthly by the Hyde Park Neighborhood Association in Austin, Texas.

Editor
 Grant Thomas 450-0464 <hghomas@youthlaunch.org>

Associate Editor
 Sarah Sitton 459-4530 207 E. 39th St.

Poetry Editor
 Nancy Taylor Day 892-0127 <Nancy@ciphersbyritter.com>
 4001 Duval (Salon) 78751

Crime & Safety Chairman
 Volunteer Needed

Advertising Director
 Carmin Way 310-6594 <carmin.way@photomask.com>
 P.O. Box 49427, Austin, TX 78765

Production Manager
 Robert M. Farr 731-0617 <bobfarr@austin.rr.com>

Mail Ads to:
Print Deluxe
 7500 Chelmsford Dr. Austin, TX 78736
 Note: Each month's ad and editorial deadline is the 15th of month preceding publication.

Distribution Coordinator
 Herb Dickson - 400 Towne Park Trail • 206-4426

Area Coordinators

North of 45th/West of Duval • Pam Dozler 458-8927
North of 45th/East of Duval • Sarah Heather 452-8486
South of 45th/West of Speedway • Robert Morris 371-7246
South of 45th/East of Speedway • Martha Campbell 452-2815

Contributors

Glen Alyn, Candy Gray Becker, Cynthia Beeman, Laurence Becker, Mary Collins Blackmon, George Bristol, Chris Brown, Sharon Brown, Lewis Brownlow, Kathryn Bryn, Mark Burkhardt, Amon Burton, Martha Campbell, Mike Capochiano, Inga Marie Carmel, Josephine Casey, Nicole Caspers, Kitty Clark, Carol Cohen Burton, William Cook, Susan Crites Krumm, Celeste Cromack, Rob D'Amico, Herb Dickson, Avis Davis, Don Davis, Barbara Daywood, Lynn Denton, Pam Dozler, Russell Duke, Cathy Echols, Merle Franke, Gregory Free, Larry Freilich, Robert Garrett, Eugene George, Mary Carolyn George, Larry Gilg, Susan Gilg, Ann S. Graham, Carolyn E. Grimes, Rachel Hector, Ben Heimsath, Sandi Heimsath, Susan Holman, Albert Huffstickler, John Kerr, Susan Kerr, Bo Kersey, Susan Kirk, Anna Kotecki, Mary Lehmann, Dennis Lensing, Karen McGraw, Sharon Majors, Alan Marburger, Peter Maxson, Brook Meggs, Elaine Meenehan, Fred Meredith, Susan Moffat, Jack Nokes, Jill Nokes, Wanda Penn, Cecil Pennington, Peter Pfeiffer, Dorothy Richter, Walter Richter Sheree Scarborough, Cathy Short, Sarah Sitton, Thad Sitton, Julie Strong, Kathleen Strong, Lao Tzu, Jennifer Vickers, Katie Vignery, Sandra Villalaz-Dickson, Lorre Weidlich, Joe Wiseman.

Hyde Park Neighborhood Association
 P. O. Box 49427 • Austin, TX 78765
<http://www.austinhypark.org>

— HPNA Officers —

President • John Kerr • jkerr@yahoo.com 451-3931
Vice Presidents • Denise Girard, • girard.d@att.net 454-6584
 • Elaine Meenehan • elainemeenehan@austin.rr.com 323-9772
Secretary • Sam Waring • 4610 Ave H 453-0730
Treasurer • Carmin Way • carmin.way@photomask.com 310-6594
 PO Box 49427, Austin, TX 78765

Treasurer Emerita • Josephine Casey

HPNA Committee/Task Forces (w/chairs)

AISD • Ann S. Graham, 3815 Ave H 458-8096
Alley Coordinator • J.P. Young, jpyoung@io.com 450-0707
Beautification • Margot Thomas, 4106 Ave. F 454-7284
 • Merle Franke, 4102 Ave. D 452-0414

Children's Programs Volunteer needed
Church/Neighborhood Liaison • Niyata Spelman, 3802 Ave. F 459-8349
Communications/Web • Robin Silberling, robin@wcook.org 452-1783
Crime and Safety Chairman • Hermelinda Zamarripa 974-9097
Development Review • Stan Kozinsky, 4604 Ave. G 451-4455
Graffiti Patrol • E. Meenehan elainemeenehan@austin.rr.com 323-9772
Homes Tour • Alan Marburger, alan@mcgrawmarburger.com 459-2261
Membership • Doris Coward dcoward@mail.utexas.edu 453-2476
Neighborhood Planning • Karen McGraw, 4315 Ave. C 459-2261
Shipe Park • Joe Jernejic 302-4074
Sidewalks • Jamie Caras jcaras@sciencetechnologies.com 323-6565
Sidewalks • Rob Clinchard
38th Street Taskforce Volunteer needed
Triangle Development • Cathy Echols, 4002 Ave. C 206-0729
Zoning • Dorothy Richter, 3901 Ave. G 452-5117
Austin Neighborhoods Council Rep. Volunteer needed

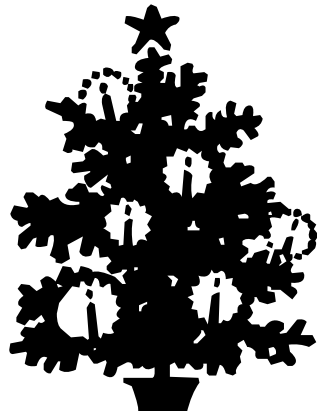

He put an automatic pistol to her head and demanded, "One question: standard or automatic?"

But standards go far beyond personal security to national security and national pride. Short of devastating attacks on pipelines and tankers, it is hard to imagine a scenario that would cause greater heartburn across OPEC land than the discovery that Americans were joining their European cousins in a decided preference for manual transmissions. In Europe's old medieval cities, so cramped for space, cars have to be much smaller just to fit. Automatic transmissions just aren't practical with those smaller engines, so virtually everyone drives a standard. Americans who demand an automatic transmission in their rental cars pay through the nose. The French already hold us in enough contempt without the added disgrace of us admitting we can't drive simple, ordinary car.

After my test drive I knew I had to go back to the old way. A dealer advised me that a standard transmission Camry was as rare as hen's teeth, so if I found one I better get it quick. As it turned out, the one I found was twice-owned. For another thing, it was green. Does anyone, in their heart of hearts, lust after a green car? A bad tint job meant that if one car was driving behind me at night it looked like I was being followed by 14. The headliner was so loose it rested on my head as I drove. As a final indignity, some lower life form had keyed the entire length of the passenger side. But all this paled into insignificance beside

the five smooth-shifting forward gears by my side. It remains the best car I've ever owned, and is especially admirable in the fuel consumption department, no small matter these days.

So while you're waiting for your plug-in hybrid, consider a little automotive regression. Your car will be much less likely to be taken without your consent, your country will be more secure, and you'll have to start figuring out what to do with all the extra cash. But the main thing is the emotional impact. If you're feeling a little run down, take a standard out for a test drive and watch the glories of your adolescence coming roaring back: the insouciance, the joie de vivre, the feelings of invulnerability; all of it, really, except the angst and the zits.

— John Kerr
451-3931
<jfkerr@yahoo.com>

Notice to Advertisers:

Send Payments to HPNA Advertising Manager:

Carmin Way <carmin.way@photomask.com>
PO Box 49427, Austin, TX 78765
(512) 310-6594

Send camera-ready artwork to HPNA Newsletter Production Manager:

Robert Farr <bobfarr@austin.rr.com>
7500 Chelmsford Dr., Austin, TX 78736
(512) 731-0617

Price Card Here:
www.austinydepark.org/newsletter_adv.htm



**SICK OF THAT
DIRTY HOUSE?**

**CALL US
451-4610**

WE'LL MAKE IT SPARKLE FOR YOU!

Cats Love Housecalls
Compassionate Veterinary Care
in the Comfort of Your Home

Dr. Cecilia Burnside, DVM
8127 Mesa Drive, Suite B206, #330
Austin, TX 78759
512.343.9200
www.catslovehousecalls.com

HPNA Enrollment Form

Name _____ Phone No. _____

Address _____ Zip _____

Are You a: Property Owner Renter

Category: (check one) Individual \$1 Ind. Sustaining \$5
 Couples/Families \$2 C/F Sustaining \$10

Dues paid by: Check Cash Membership: New Renewal

Please make checks payable to HPNA and mail with this form to:
Doris Coward, Membership Committee, 4810 Red River, Austin, Texas 78751.

2005-06 Membership



We Welcome Your Submissions to Pecan Press

Send in your articles, letters, and photos (but not your poetry*) by the 15th of each month to:

Editor, Pecan Press
4106 Avenue F
Austin, TX 78751
<hgthomas@youthlaunch.org>

*Send your poems to:

Nancy Taylor Day
4001 Duval
Austin 78751
<Nancy@ciphersbyritter.com>

Please enclose a self-addressed, stamped envelope for return of your materials.

Note: The Pecan Press will not publish unsigned/unattributed poetry. All poems (even if written under a pen name) must carry a name and address or phone number for identification and verification purposes.

November Meeting Minutes...

...cont'd from page 1

initiative plan. The City, in cooperation with other cities and counties around the country, is petitioning auto manufacturers to bring their plug-in hybrid vehicle technology, which is developed but sitting on the shelf for perceived lack of demand, to market. The governmental initiative wants to present the manufacturers with enough guaranteed pre-orders to demonstrate that a plug-in hybrid vehicle is commercially viable. Austin Energy has dedicated \$1,000,000 to a pilot rebate program in this regard. Councilmember McCracken pointed out that at current prices, fuel costs for electricity generated by natural gas-fired plants this winter will cost ten cents a kilowatt hour (kWh), wind power will cost four cents per kWh, coal a penny per kWh, and nuclear a half cent per kWh. Coal-fueled electricity costs may rise sharply in the near future as stricter emission controls make it more expensive to run coal-burning generating plants. Buoyed by McCracken's presentation, a number of neighbors eagerly signed the petition that was passed around.

President John Kerr announced that he had been in informal talks with the **Austin State Hospital** regarding the parking situation for the proposed wine bar at 4119 Guadalupe, and that the hospital had expressed some interest in a proposal to allow use of some of their parking during off hours in exchange for a donation from the association to repair the hospital's boundary fence.

Continued on page 6



"Where Families
Grow Together"

9:15 a.m. Sunday School
10:30 a.m. Morning Worship

Hyde Park Christian Church (Disciples of Christ)

610 East 45th Street
(512) 452-2596
www.hydeparkcc.org

Youth Groups
1-12 Grades, meet on Sunday evenings.
We will meet from 5:00 p.m. – 7:00 p.m.

**THINK GLOBALLY,
EAT LOCALLY!**

Wheatsville buys organically grown produce from local family farms. Every day our buyers purchase directly from local growers. For you, this means the freshest produce possible. And dealing direct pays the best price to the farmers too. Look for the "Texas Grown" and "Texas Certified Organic" labels!

wheatsville food co-op
3101 Guadalupe 478-2667
Open 9am-11pm Every Day

NEVER PAINT AGAIN

CERAMIC LIQUID POLYMERS

52 YEARS OF TECHNOLOGY AT YOUR SERVICE
THIS IS NOT VINYL SIDING, THIS IS A PERMANENT COATING SYSTEM

LIFETIME WARRANTY



AMERICAN GENERAL COATINGS INC.

928 3063

STOP REPAINTING.COM

PLEASE FEEL FREE TO CALL TO RECEIVE A FREE,
NO OBLIGATION ESTIMATE



Give yourself and your family
an organized home for Christmas:

CLUTTERED GARAGE?

OVERSTUFFED CLOSETS?

MESSY COUNTERTOPS?

PILES IN YOUR HOME OFFICE?

WE CAN HELP!

Call CURE FOR SPACE today!

Professional Organizer
cureforspace@earthlink.net

voice 512 267 1972 - 512 228 4172 cell

We also do landscape restoration,
decks, and yard structures.

AFFORDABLE PRICES
WE WORK WITHIN YOUR BUDGET



EXPERT HARDWOOD FLOOR REFINISHING

CUSTOM HARDWOOD FLOORS
NEW INSTALLATIONS EXPERT SANDING
& REPAIRS & FINISHING

Quality Service with Attention to Detail

RESIDENTIAL • COMMERCIAL

**FOR CONSULTATION
CALL DAVE – 257-2030**
"Over 40 Years Experience"



Featured in "Parade of Homes" & "AIA Tour"

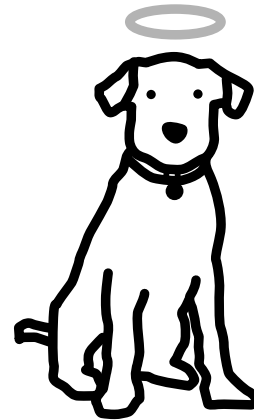

sit. stay. good dog.

AUSTIN CANINE CENTRAL

Exclusive Home of Joyce Morgan Dog Training
Visit Our NEW Facility at 720 Brentwood Street 512 458 8800

GWYNDOWS



Window Cleaning

**Woman Owned
& Operated**

**Commercial
& Residential**

AFFORDABLE

Fully Insured

444-1954

www.gwyndows.com

NOTHING MAKES YOU THINK OF THE
FUTURE LIKE HOLDING IT IN YOUR ARMS.
WE LIVE WHERE YOU LIVE.



The wonder of being a new parent includes wondering how to plan for your new family's future. Do you have the life insurance coverage you need? To help you be absolutely sure, look to someone who's been there for you right from the start.



Steve Vinklerek, Agent
Austin, TX
512-452-0214
Se Habla Espanol

LIKE A GOOD NEIGHBOR,
STATE FARM IS THERE.™

State Farm Life Insurance Company (Not in NY or WI) • State Farm Life and Accident Assurance Company (In NY and WI) • Home Office: Bloomington, IL



PLANTS • FLOWERS • CORSAGES • ARRANGEMENTS
FOR ALL OCCASIONS
1806 WEST KOENIG LANE
AUSTIN, TEXAS 78756



NANCY WHARTON
DON WHARTON

(512) 451-0691
1-800-462-8426
www.ftd.com/casaverde

TRIBELLA

REALTY

Shannon Williams ♦ Broker, ABR, GRI

Your Hyde Park Realtor and Neighbor

ShannonWilliams@TriBellaRealty.com
210 West 38th St. Suite A ♦ Austin TX 78705 ♦ 512.300.2355

Jim-Dandy Service

"More than just handy"

763-1007

DEPENDABLE • FAST • GUARANTEED

Free Estimates Senior Citizen Discounts

ALL TYPES OF REPAIR

Kitchen and Bath Upgrade!
Yard Projects Appliance Repair
Drain and Sewer Cleaning
Plumbing and Electrical
Remodeling Roof Repair
Power Washing Painting, etc.

NO JOB TOO SMALL!

Jim Cardwell
Jim-Dandy, Inc.

Master
Handyman



THE GRIFFIN SCHOOL

AN ACCREDITED COLLEGE PREP HIGH SCHOOL
with a creative and individualized learning environment.
We help students find their unique voice.



Core Curriculum
includes Latin,
Community Involvement,
& Fundamentals of Art

Alumni attending:
CA College of Arts
Evergreen University
Guilford College

454-5797 • 710 East 41st Street • Hyde Park, Austin • www.griffinschool.org

November Meeting Minutes...

...cont'd from page 4

The pastor of the **Community Church of God** at 42nd and Avenue D announced that the church is considering whether to launch a not-for-profit coffeehouse one or two nights a week at the church property. He said the congregation envisioned it as an outreach-related ministry, operating one or two nights a week and featuring acoustic music and art exhibits. The coffeehouse is tentatively scheduled to launch in February. Questions were raised concerning whether the church property could be used for this purpose. The church has not investigated whether this would be in violation of existing zoning and land use regulations. They will investigate the question and come back to the association at a later date.

The remainder of the meeting was taken up with the zoning request for parking variance at 4119 Guadalupe for the proposed **Vino Vino wine bar**.

A debate broke out over who was allowed to vote on issues brought up at the meeting. While some present favored eliminating any franchise qualification, others pointed out that the by-laws clearly stated a voting member must have been a member of the association for one month before being allowed to vote. A question of interpretation on whether the required month's membership must be within twelve contiguous months prior to the meeting was not resolved.

Moved Pam Whittington, seconded V.R. Whittington,

Continued on following page

FREE DELIVERY IN HYDE PARK...

...NO MORE WAITING LIST

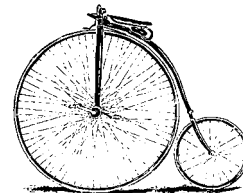

the soup peddler™

as seen in...

Food & Wine Magazine

food network

CHRISTIAN SCIENCE MONITOR

Austin American-Statesman

order at... **SOUPPEDDLER.COM**

**ENTER
COUPON CODE
"HYDE 1105"**

FOR \$5 OFF \$25 ORDER

to reconsider the previous support of the zoning variance request. The motion passed with 38 ayes and 1 nay, with the remainder abstaining.

Moved Susan Moffat, seconded Debbie Volker, that the association take no position on the variance request. Susan said the variance issue was not an issue in which the association should be embroiled, and it should be left to the City's Board of Adjustment to find the facts and act accordingly. Dorothy Richter re-stated the findings-of-fact requirements for the Board of Adjustment to grant a variance: (1) the use is reasonable for the property in question; (2) there is a hardship that is unique to this property and not general to the area; (3) the variance will not alter the character of the neighborhood; (4) the variance will not impair the use of adjoining properties. In addition, the following parking-related issues must be determined: (1) neither present nor future parking will require special traffic enforcement; (2) parking or unloading shall not impede the flow of traffic on the street; (3) the parking variance shall not create a safety hazard; and (4) the variance will run concurrent with the use, not concurrent with the site.

Dorothy gave the opinion that the association's approval or opposition should not matter to the Board of Adjustment, since the questions involved are of fact, but property owner Thad Avery countered that the Board does, nonetheless, take account of neighborhood associations' feeling in these cases. The motion to take no position failed, 22 nays to 20 ayes.

Continued on page 8



Abilio Muñoz, M.D.

Board Certified, Family Practice

2115 Northland Drive
Austin, TX 78756

Health Care When You Need It!

Call (512) 377-3400

- ✓ **No Appointment Required**
- ✓ **Saturday Hours Available**
- ✓ **No Insurance, No Problem**
- ✓ **Most Major Insurance Plans Accepted**

Conveniently
located in
Central Austin

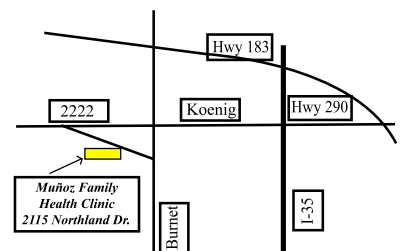

www.MunozFamilyHealthClinic.com

HybridRealtor@Stanberry.com

Hyde Park Resident & Neighborhood Realtor



Jeff Baker

ABOR, State Licensed Appraiser

4000 Duval St.

619-7421

Also check out www.jeffbakerart.biz

Stanberry Associates

REALTORS®

1101 S. Capital of Texas Hwy. F-100
Austin, TX 78746

**Call for assistance in Buying & Selling
RESIDENTIAL or INVESTMENT PROPERTY**

Proprietors:
Patricia Mares
Luke Zimmermann

Open 11 am till midnight
Seven days a week

29th & Guadalupe
477-1651

Catering
Dine In
Take Out
Delivery

RUBY'S B.B.Q

serving
Hyde Park

Patty Mora
512.420.0035

www.PetGirlsPetSitting.com

Creature Comforts

Quality Pet Care In Your Home

For Your Vacations!
Daily Dog Walks while at work
Total Cat Care
Plant/Home Care
Many years of experience

Cathy McDowell
451-4392 413-4214(cel)
www.ccomforts.com

ALMOST PERFECT

Residential Remodeling
From Additions to Repairs

Quality Work
Since 1980

Member, Green Builders

Joe Zakes
445-4470

CONSTRUCTION

WATKINS™

John & Judy Nelson
Independent Watkins Distributors

E-Mail: jnelson1@WatkinsOnline.com
http://www.WatkinsOnline.com/jnelson1

November Meeting Minutes... ...cont'd from page 7

Then moved John Moore, seconded Nick van Bavel, to oppose the variance. Karen McGraw stated that according to the actual variance document filed with the City, Mr. Avery asked for a variance from 34 parking spaces to zero, not 24 to zero as previously stated. The motion to oppose the variance failed, 25 nays to 21 ayes.

Then moved Thad Avery, seconded by several neighbors, to support the variance. The question was raised whether the variance includes upgrading the graveled vacant lot to meet the City's current standard for parking lots. Alan Marburger pointed out that negotiations have been continuing for a long time with both the City and the State to reinstate street parking in this area, and if the association voted to support the variance, both the City and State would withdraw from negotiations and claim that no need to establish street parking exists, based on the variance being granted. Several persons called for Mr. Avery to substantiate his statement that a hardship exists. Mr. Avery's response was that the hardship is that the building has no parking at all and that this is not true of some other commercial properties in the area. Several residents of Avenue A stated their opposition to the variance, saying they will be pushed off the street where they live if the variance is granted. One Avenue A resident asserted that the application for variance filed with the City contained errors of fact. The alleged errors were not enumerated during the meeting. Nick van Bavel called the question, opposed by Wanda Penn. The vote for cloture carried, 21 ayes to 16 nays. The motion to support the variance failed on a tie vote of 22 to 22.

Karen McGraw noted that all comments to the Board of Adjustment in this case, whether positive or negative, must be submitted in writing by November 8th.

The meeting adjourned at 9:30 PM.

— Sam Waring
HPNA Secretary
4610 Ave. H

(Editor's Note: Our thanks to Sam for his adroit summation of the goings-on at the November meeting. The fact that all three motions related to the proposed winebar variance - to take no position, to oppose it, and to support it - failed by a close margin is an indication of the difficulties neighbors experienced in addressing this issue. Thus we would like to commend participants in the debate for their spirited and concerned citizenship, and for managing to emerge from the debate with their senses of humor, and perspective, still relatively intact...)

Above the Rest Carpet & Cleaning Service

Have your carpet professionally cleaned for
\$25 per room with this coupon. Normally \$39.95.

— Expires December 31, 2005 —

References available upon request.
Residential and commercial.

Call 506-1119 for a free estimate.



Letters Dept.

HPNA To City: Bond Election Recommendations

(Note: Karen McGraw presented the letter below to the City Bond Election Advisory Committee on November 14. This committee is making recommendations to the City Council regarding a bond package that will be subject to a May 2006 election. Jim Walker is a member of the Bond Election Advisory Committee who took it upon himself to encourage neighborhoods to participate in the bond package process. After presentations first from Ney supporter Mary Ellen Borgelt and also from Karen, the Facilities Committee of the BEAC decided to reconsider an earlier decision to drop the Elisabet Ney Museum from the bond package. Encouraging news, but this isn't over yet. So, if neighbors want to comment further on this or other issues addressed below, go to the bond website where you can send whatever recommendations you may have: <http://www.ci.austin.tx.us/budget/beacmail.htm>.)

Jim Walker
Bond Election Advisory Committee

Dear Mr. Walker,

Thank you for meeting with the Hyde Park Planning Team on October 17 to discuss the proposed bond election. Here are our comments on the following items that pertain to Hyde Park to be listed for possible inclusion:

1) Item 4 - **Reconstruction of Fire station No. 9** - Hyde Park neighborhood of course wants to keep this fire station open and functioning well. This structure is historic and we are interested in the scope of this \$2,000,000 project. We hope the City will include the neighborhood and Historic Landmark Commission in any proposed changes to this building.

2) Item 88- **Elisabet Ney Museum** - This nationally recognized historic site has received a \$250,000 Federal "Save America's Treasures" grant. The total estimated budget for the restoration is \$1,000,000. The Ney Campaign Committee and museum have raised \$325,000 of this amount, including the federal and state grants totaling \$275,000 that need a 1:1 match. We recommend you include the full \$500,000 requested in the Parks Dept. Needs Assessment to restore this important historic site.

3) Item 77 - Repair leaks, sandblast and repaint **Shipe Pool**, \$612,500. This project is likely needed, as this pool is used at capacity for a very dense neighborhood. The amount seems high - is other work included?

Additional items that were not mentioned but are important to Hyde Park are as follows:

4) **Additional Park Facilities** are needed for the expanding population of this neighborhood. This is an action item in the HP Neighborhood Plan. The idea of closing the **4400 block of Avenue G** to expand Shipe Park was discussed in our City-sponsored Neighborhood Planning process in 1999, but City staff felt the street should remain open. The idea has come up again recently since that block has been closed for many months for City road and utility staging. With the density and focus on bicycle and pedestrian traffic, we believe closing the street should be considered. Funds are currently included for reconstruction of several blocks of Avenue G including the 4400 block. We request that consideration

Continued on page 10

FLAMINGO

AUTOMOTIVE



VISA / MC / AMEX
459-9917
8-6 M-F

3512 Guadalupe
Austin, Tx.
78705

Henderson Plumbing

452-5963

- ◆ Licensed plumbing repair
- ◆ Clean, personal service
- ◆ 29 years experience
- ◆ Drain cleaning

452-5963

Leave message



JOE'S UPHOLSTERY

Joe Mastropieri

Master Craftsman

Antique Furniture Restoration, Lampshades
512-928-3339 512-750-7436 texpot@aol.com

Working Hands Construction

Minor to Moderate Repairs and Remodeling
Decks, Fences and Custom Woodwork
Pain-in-the-Neck Problems Solved
Friendly, Affordable, Hyde Park Based
Call Matthew Young 419-7650

PETE REED

Hyde Park Handyman

Big or Small, We Do it All

20 Years Experience

Free Estimates
(512) 736-6539

Thursday Coffees

Join us Thursdays from 9 to 10 am, and hear all about our unique approach to learning. Coffees are held in the former Perry Mansion.



grades K-10, established in 1995 • 1 to 4, adult/child ratio



4100 Red River, Austin 78751 • 451-7044 • www.samschool.org

Letters Dept. cont'd -

be made of redirecting those funds to park expansion.

5) **Sidewalks** - Our top priority is both sides of Guadalupe, Speedway, Duval, 45th, 38th and West 40th. Most have been almost completed. Lacking areas are 4400 Block of Speedway (west side) and 3800 Block of Speedway (west side has been damaged by use of adjacent lot for parking).

6) Flooding from **Waller Creek** north of Speedway from Intramural Fields is still a serious issue and an action item in the neighborhood plan recommends retention ponds upstream of the neighborhood along Waller Creek.

There are items in our Neighborhood Plan that are not specifically called out in bond listings. While these are possibly budget items rather than Bond Package items, it reminds us that the Neighborhood Plans also should have a place in budget planning.

7) **Preserving historic structures**, establishing local historic districts and implementing design review accounts for several planning action items (priorities 2, 3, 4 and others) in the Hyde Park Plan.

8) **Guadalupe Corridor Planning** is Hyde Park Priority number 8. The areas of Guadalupe both north and south of Hyde Park, near UT (MLK to 29th) and the area near the Triangle (north of 45th) have been slated for improvement but no corridor planning has been done on the stretch from 29th to 45th. The blocks from 40th to

Continued on page 12

Remodeling just got easier...



Delivery within 24 hours

Pick-up available six days a week

Smaller truck minimizes risk of pavement damage

Smaller container provides easier placement

The Mini Roll-off

Let's face it...the last thing you want to think about is the debris from your project. With the TDS 14-cubic yard container, you can still get rid of seven tons of waste, but with less space.

Call today for a free assessment of your waste management needs.



1-512-421-7633
www.texasdisposal.com

NOW is a great time for a positive, healthy beginning!

Upgrade your current workout or start fresh. **Strong bodies don't just look good.** Improve your glucose and cholesterol levels, reduce blood pressure, and boost metabolism.

Let's get started NOW.

KIRBY'S

KIRBY SAMS, cscs
512.452.6533
kds.riptorn@juno.com

Hyde Park Gym
4121 Guadalupe Street
Austin Tx 78751





*Tutoring
Reading ~ Dyslexia ~ ESL
Texas certified elementary teacher
ESL certification
Basic Language Skills training*

Marion Magarick 512-371-1909

There's No Place Like Mother's

Located in the historic Hyde Park neighborhood, Mother's Cafe and Garden is a unique dining environment. Choose from our wide variety of healthful entrees and settle back to enjoy the plant-filled garden and a restaurant that truly cares about you. Lunch, dinner, or weekend brunch — You'll feel at home at Mother's



4215 Duval
451-3994
VISA & MC

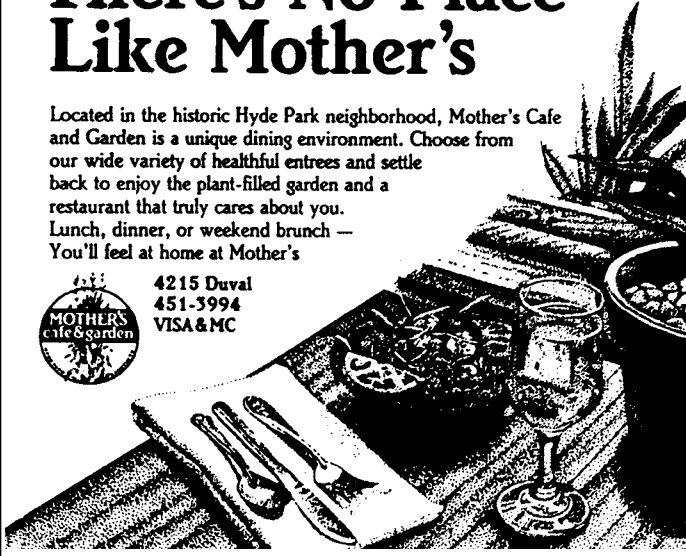

CHURCH OF CHRIST IN HYDE PARK



SUNDAY WORSHIP 10:30 A.M. and 6:00 P.M.
43rd at Avenue B 453-2702

<http://hydeparkcofc.org>

The Church Of Christ in Hyde Park is not a building.
The Church is PEOPLE!

Lucien, Stirling and Gray Advisory Group, Inc.



Located in the Historic John Rutledge House

4005 Guadalupe · Austin, TX 78751
(512) 458-2517
www.lsggroup.com
info@lsggroup.com

We are an independent, Austin-based investment advisory and financial planning firm specializing in unique, personal relationships with all of our clients.

We offer fee-based asset management and planning services to people who know that wealth is more than just money.

LUCIEN, STIRLING & GRAY
ADVISORY GROUP



"Smart Decisions About Serious Money"

Celebrating 10 Years in Hyde Park!

City Plumbing Company

35 YEARS EXPERIENCE

453-1115

Sewer and Water Heater Replacement

Slab Leaks • Gas Leaks

Sewer and Drain Cleaning Service

Repairs • Re-pipes • Remodels

ALL YOUR PLUMBING NEEDS

WWW.ARTPADSTUDIO.COM

Be Art Healthy. Exercise Your Creativity.

**AFTER SCHOOL AND
HOME SCHOOL CLASSES
MOSAIC WORKSHOPS**

THE ART PAD

1403 WEST 47TH ST. 323-0802

Letters Dept. cont'd —

43rd Streets about the Hyde Park Historic District and the buildings - situated for pedestrian uses - should be protected and used for revitalization of the corridor. Businesses are now wanting to locate on Guadalupe and neighbors are wanting to see more commercial development. We need a parking and improvement plan very soon to enhance this important corridor and provide better transportation infrastructure such as sidewalks and parking. Bond funds will likely be required for implementation.

We hope the Council will consider how the bond package might be created with more assistance from neighborhood organizations. These groups have identified priorities and are clearly most familiar with local conditions.

I expect to be at your meeting tonight to discuss these items further.

Thank you,

— Karen McGraw AIA
Chairman, Hyde Park
Planning Team



Pecan Press is on-line at
<www.austinhdepark.org>

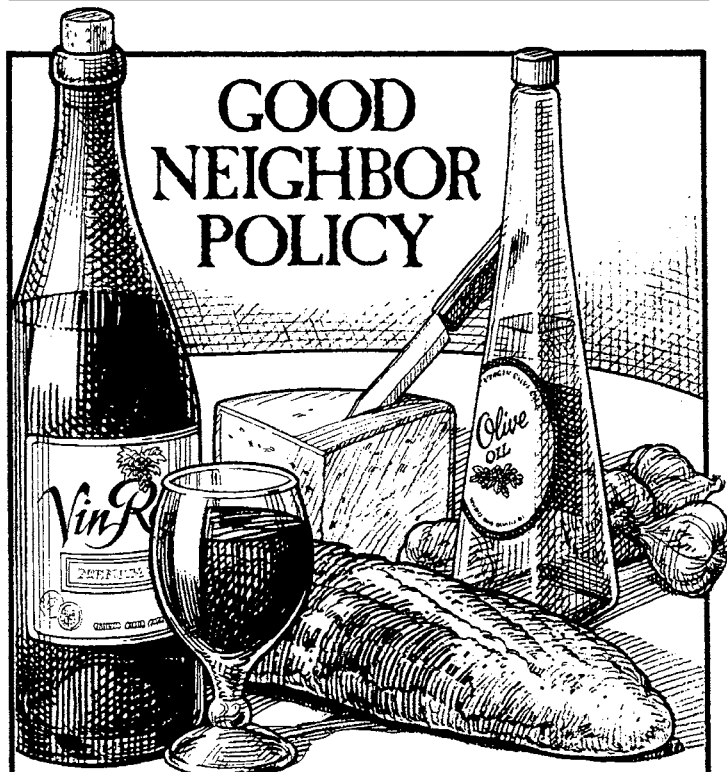

**GOOD
NEIGHBOR
POLICY**

FRESHPLUS

GROCERY • MARKET • DELI

HYDE PARK

CLARKSVILLE

408 E. 43rd St. • 512/459-8922

1221 West Lynn • 512/477-5574

*Original designs for your
home & garden*



THE COMMON GOODS

home details & décor

4101 Guadalupe Street

(behind NeWorlDeli)

512-323-0240

www.thecommongoods.com

cast stone

5 1/4" tall

\$33.50

Looking For A New Way To Surprise Someone?

**Cows, Frogs,
Flamingos, Pigs,
Chicken, Fish,
Or Moon Stars
Delivered To
Their Yard**



**Perfect For Birthdays, Anniversaries, Births, New Homes, Showers, And More...
Order Online Today!**

Yard Card Rentals For Any Occasion

Fun Sign Surprise

www.Austin.FunSign.net
(512)251-0101



CG&S Design-Build specializes in residential remodeling, tailoring our projects to the needs, budgets and personalities of our clients with quality construction and fine detailing.



Billy Guerrero, Sales/Estimator
Stewart Davis AIA, Design Director
For more information call our offices at (512) 444-1580 and visit our web site at www.cgsdb.com to see photos of our projects.



Dharma Yoga

Guadalupe & 41st Street
512.420.0009
www.Dharma-Yoga.net



- **CERTIFIED YOGA INSTRUCTORS WITH OVER 30 YEARS OF TEACHING EXPERIENCE**
 - 90-MINUTE CLASSES
 - GUIDED MEDITATIONS
- **WORLD MUSIC RANGING FROM BALINESE FLUTE TO BOB DYLAN AND JEFF BUCKLEY**
 - STUDENT/TEACHER DISCOUNTS
- **EASY PARKING IN GREAT HYDE PARK LOCATION**
 - FIRST CLASS FREE WITH 3-CLASS PASS

	Monday	Tuesday	Wednesday	Thursday	Friday	Saturday	Sunday
9:30-11:00	Hatha	Vinyasa	Hatha	Mixed	Vinyasa	Mixed	Hatha
11:30-1:00						Basics	Vinyasa
4:30-6:00	Mixed	Hatha	Mixed	Vinyasa	Mixed		
6:30-8:00	Vinyasa	Mixed	Basics	Hatha			

NOW BREWING!



Please come by and visit your new neighbor!
We're locally owned and operated with a wonderful staff. Our freshly made espresso and tea drinks are warm and soothing, our iced-blended Mochas are cool and refreshing and our fresh bakery items are simply to die for..

Redeem this Coupon for a 20% discount on your first order.



- **Free Internet Access!**
- **Speedy Drive-Through!**
- **Outdoor Patio Seating!**
- **6AM to 10PM Daily!**

Special Holiday Viewing of the Elisabet Ney Museum Saturday, Dec. 10, 5-9 p.m.

The Elisabet Ney Museum will be open for special nighttime viewing Saturday, December 10, 5-9 p.m., in celebration of the holiday season. See Elisabet Ney's portraits from life of European artists, intellectuals and royalty and prominent turn-of-the-century Texans in the ambiance of Ney's personally designed studio, named Formosa, that she built in Hyde Park in 1892. Free admission.

The Elisabet Ney Museum is a National Historic Landmark and National Trust Associate Site. Established in

1911, the museum continues to be a place where people of all ages can renew their links with the past as it is experienced not



only in the life and spirit of Elisabet Ney but also in the great men and women whose spirits are expressed in her sculpture.

The Elisabet Ney Museum is located at 304 East 44th Street between Avenues G and H and 44th and 45th Streets. Telephone: 458-2255.

The Tree Tender

My heart felt thanks to the wonderful people of Hyde Park for allowing me to care for your trees since 1973. So far I have served over 200 homes for you.

280-1958

Certified Arborist
Nickey Bishop

MEDICAL ARTS ACUPUNCTURE & ORIENTAL MEDICINE

3024 MEDICAL ARTS, AUSTIN, TEXAS, 78705 (512) 236-1181 WWW.MEDICALARTSACUPUNCTURE.COM
DICK NEUFER RUPESH CHABAN BILLY SCHARF

Feeling
STUCK?

Did you know that acupuncture can treat more than just physical pain?

It treats allergies, menstrual disorders, digestive problems, stress, depression, and anxiety.



Family run since 1981
WIFI—Bring your laptop
Unique Atmosphere

**Austin's Top Independent
European Car Specialists.**

VW • Audi • Saab • Volvo • BMW • Mini • Peugeot • Mercedes

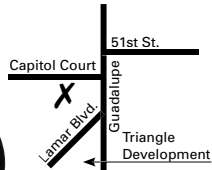

**10% OFF
YOUR FIRST VISIT**



512-453-5050 • 809 Capitol Court
www.revolutionmotors.com



Available in Central Austin



Hyde Park: Two lovely houses on a large lot, one a home and one for income. Front house is a 3/1-1925 bungalow; in rear a recent two-story 2/2 house with attached garage. Live at the end of a quiet street just a couple of blocks from the new Triangle Center. **\$399,500**



Central Austin: rare diamond in the rough: 3770 sf stone and concrete house built in 1890 as a hunting lodge overlooking Shoal Creek - major potential - needs everything. Attic could be third floor with a fine view. **\$850,000**



Central Austin: large estate on the cliff over Shoal Creek: 1913 Craftsman-style house remodeled in 2001: new roof, wiring, plumbing, central heat and air, floors, paint, kitchen, rebuilt garage. Grand style and spaces. Third-floor bonus room and full basement. **\$1,500,000**

Lin Team. Old Austin REALTOR®
*Helping people save old Austin...
one house at a time.*

THE KINNEY COMPANY
Real Estate Services
www.TheKinneyCompany.com

1% realty™

Buy. Sell. Save.

One Percent Realty has saved its clients over
ONE MILLION DOLLARS
in commissions.

Call today to
find out how much you can save!

(512) 300-1492

Michael Spess, REALTOR®

Tile & Grout Solutions, Inc.



Joseph Maxwell

General Manager

307 East Braker Lane Austin, Texas 78753-2746

Mobile: 512-845-7531 Phone: 512-490-6637
Fax: 512-490-6647 E-mail: tile@airmail.net

Great Hall Games

5501 N Lamar Blvd, Austin TX 78751 505-0055
Across from U-Haul www.greathallgames.com



Go • Backgammon • Chess • Historical Miniatures
Board & Card Games • Playing Cards • Puzzles
Dominoes • Cribbage • Dice & Game Tokens



Central Texas TREE CARE

*Winter Storms are Just Around the Corner...
Properly maintained trees suffer significantly less damage.*

Owned & Operated by Experts • Certified Arborist • Insured

- Affordable, competitively priced and personalized service
- Attention to detail larger companies overlook
- Pruning, Removals, Cabling/bracing, Diagnostics and More

Call Today for a Free Consultation

973-9090

www.centraltexas tree care.com



Doug Morgan Woodworks

30 years woodworking in Austin
custom cabinets fine furniture

design - renovate - restore - repair

also now offering

custom wooden window screens

452-2647

BUG HUNTER PEST CONTROL

General pest, termites, rodents, W.D.I. reports

Ken Howell

Owner

Call today for a free no obligation termite inspection

Family owned and operated

748-3573

Hyde Park Poets



Ghosts of Touch

Learning not to touch
is hard. I had to train
myself because touch is
one of those things that
happens before it happens:
you meet in space and
mingle and then you touch.
But when you meet in space
and the touch is still
blocked, then you have
to send yourself back to
school. It was a hard
lesson. It changed us.
I felt shackled. And
finally then I left.
And the years go by
and all those touches
that never happened
linger out there in space
like ghosts. I guess
that's what they are:
they're ghosts of touch.

— Albert Huffstickler
June 21, 2000

SHREWD PRODUCTIONS PRESENTS:

X-mas Unwrapped!

A Holiday Burlesque



Winter blues got you down? Then warm your cockles
with the Jingle Belles in *X-mas Unwrapped!*

Combining classic burlesque, sexy new moves, and
your favorite holiday tunes - the Belles will jingle their way
into a holly jolly night of fun that's very naughty, and oh...
so nice!

Starring: Monika Bustamante, Olivia Jane Ellis, Hil-
dredh England, Shannon Grounds, Kelsey Kling, T. Lynn
Mikeska, Sharon Sparlin, and Mical Trejo as your MC. Di-
rected by Andrea Skola, with choreography by Hildredh
England, Sharon Sparlin and Andrea Skola. Belle-icious
costumes sponsored by 365 Days, 365 Ways.

WHERE: Hyde Park Theatre, 511 W. 43rd Street

Cuddle up in the cozy Hyde Park Theatre, and
sizzle away those chilly winter nights...

WHEN: Dec. 2nd - 17th

Thursdays, Fridays & Saturdays at 10p.m.

Opening with a bang on Friday, the 2nd! Make
your reservations early!

TICKETS: \$10 Thursdays, \$15 Fridays & Saturdays

Call 695-7405 for reservations, or call 474-TIXS to
charge by credit card.

*Jingle Belles, Jingle Belles
Jingle all the way!*

DOLCE VITA

4222 DUVAL • 323-2686
In the neighborhood

OPEN 7:30 AM - MIDNIGHT
Continental Breakfast • Mini-Omelet Specials

GELATERIA & ESPRESSO BAR
Homemade Italian Ice Cream & Sorbetto
Espresso • Cappuccino • Latte
Arabic Coffee • Chai
New Orleans Cafe Du Monde

WONDERFUL ARRAY OF DESSERTS
Tiramisu • Cannoli • Ricotta Pie
Creme Brulee • Baklava • and more

INTERNATIONAL BAR
Premium Liquors & Liqueurs
Port • Sherry • Wine • Grappa • Imported Beers

ARBORTECH

940-0705

Member of and certified by the
International Society of Arboriculture



Serving Hyde Park since 1988



- Pruning
- Storm Damage
- Removals
- Cabling
- Roof Clearing
- Native Tree Experts



Insured for your
protection

KELLY W. KEITH, D.D.S.
GENERAL & COSMETIC DENTISTRY

NEW PATIENT SPECIAL
CLEANING / EXAM / X-RAYS - \$80

exp. 1-31-06

FRIENDLY, PROFESSIONAL STAFF
SEDATION DENTISTRY AVAILABLE
EMERGENCIES WELCOME

CREATIVE FINANCIAL OPTIONS
RESTORATIVE & COSMETIC SERVICES
IMPLANT CROWNS & DENTURES



3800 SPEEDWAY

452-6405

www.KellyKeithdds.com

Parents' Night Out at Trinity United Methodist Church

Twice voted *Austin Chronicle's*
"Best Place to Leave the Kids"



2nd Friday of each month from 6:30 - 9:30 p.m.
\$10 per child; \$15 family maximum

For reservations call: 459-5835, ext. 14
600 East 50th Street (one block east of Duval)

Hyde Park Poets —

Invocation

The slave ancestors who lie beneath the swamps, inside the brick of which our homes, our streets, our churches are made; who wrought iron into the veves that hold together the Old City and its attachments; personal gods and ancestors; musicians and street dancers; Hoodoo saints and their little Catholic cousins . . . our saints continue to live among us.

May they never leave us.

May the newly sanctified find their way home to us also.

May they feed well and be pleased with these offerings.

And soon

One day

May we all be counted among them.

— *Brenda Marie Osbey*

(Note: Thanks to Martha Campbell for passing this poem on to us. Ms. Osbey is Poet Laureate of Louisiana, and stayed at Martha's Bailey-Newgren Guesthouse at 4108 Speedway when she was in town recently for a Katrina fundraiser. The poem appeared originally in Osbey's "All Saints: New and Selected Poems.")

Your Hyde Park Real Estate Expert



Suzanne Pringle

472.3336 Ext. 3127

217.1047 Mobile

www.aveone.com

pringle@aveone.com

Considering a move?

Call Suzanne today for a free market analysis
on your home or investment property.

Let me put my 10 years of experience
marketing and selling Hyde Park
to work for you.

P R O P E R T I E S

Ooops! Dept.:

We have learned from folks at Paw Match that their pet-matching service at the Hancock Center Petco is actually open seven days a week, from 10:30 to 8 – rather than Wed-Sat/10-7 as originally reported. Also, folks who'd like to volunteer in helping to socialize the dogs and cats are encouraged to call 573-3281, and/or just report for duty at the Petco store.

TRUE OR FALSE?

A funeral will cost just about the same anywhere.

FALSE: *The Federal Trade Commission requires funeral homes to give you a menu-like price list of their services. You can save thousands of dollars with the information in our funeral home comparison chart.*



AMBIS

AUSTIN MEMORIAL AND BURIAL INFORMATION SOCIETY

WWW.AMBIS.INFO • 512-480-0555 • MAIL@AMBIS.INFO

Hyde Park Presbyterian Church



Second Sunday Lunch
December 11, 12 Noon
Neighborhood Invited
Christmas Eve Service
December 24, 7 PM

Space available for small group meetings

Sunday Worship 10:30 am

3913 Avenue B 459-7747

– Child Care Provided –

hydepark@austin360.com

www.main.org/hydeparkpc

A country church in the city center.

HybridRealtor@Stanberry.com

Open House
Sunday, December 11
1:00 PM - 4:00 PM



4212 Avenue D

Classic Arts & Crafts house on one of the best blocks in historic Hyde Park. This home features a great livable family floorplan on a shade covered lot.

- 3 Bedroom/2 Bathroom configuration with a study or sitting room off the master bedroom.
- Interior and Exterior period detailing and accents.
- Large traditional front porch and fenced backyard.
- Two car garage or workshop with carport.

The current owners have done all the big ticket items on this restoration (foundation, roof, exterior painting, central heat and air conditioning, electrical, plumbing, etc.).

\$369,000

Jeff Baker
ABOR State Licensed Appraiser

(512)619-7421

www.stanberry.com

Stanberry & Associates
REALTORS®



DON'T LET PAIN DICTATE YOUR LIFE

If you have been recently injured, are plagued by chronic pain, or simply want to pursue a total-wellness lifestyle, consider the benefits of chiropractic therapy. Through chiropractic adjustments, exercise counseling, and nutritional advice we can help you achieve a naturally pain-free life. Our services are covered by most insurance companies and we are happy to file the claims for you.

Please visit www.garlettchiropractic.com today to find out more about our services, fill out new patient forms, or schedule your free consultation. *You deserve to be pain free!*

GARLETT CHIROPRACTIC

Dr. Gregory D. Garlett

3006 Medical Arts St. • Austin, TX • 78705

Phone: 512.480.0660 Fax: 512.480.0659

www.garlettchiropractic.com



*We can nurture the life in your plants,
and the plants in your life.*

David Wilson Garden Design, Inc.

512 459 7909

www.dwgd.com

A HYDE PARK RESIDENT OWNED BUSINESS.